

LAND CORNER RECORDATION CERTIFICATE
Filing Requirement of Act 74, Mich. P.A. 1970

For corners in
ARENAC
 (County)

Located In: _____ Corner Code ##

- | | | |
|------------------------------------|-----------------------------|-----------------|
| 1. Public Land Survey | T <u>19N</u> R <u>6E</u> | <u>C-9, D-9</u> |
| | T _____ R _____ | _____ |
| | T _____ R _____ | _____ |
| | T _____ R _____ | _____ |
| 2. Property Controlling in Section | S <u>29</u> T _____ R _____ | <u>1, 2</u> |
| | S _____ T _____ R _____ | _____ |
| 3. Miscellaneous Property in Sec. | S _____ T _____ R _____ | _____ |
| | S _____ T _____ R _____ | _____ |
4. Lot No. _____, Recorded Plat _____
5. Private Claims _____

Register of Deeds Stamp & File Number

I, CARL F. ROSE, in a field survey on OCTOBER 24, 19 91, do hereby certify that under requirements of P.A. 74, Michigan P.A. of 1970, the corner points mentioned in lines 1 and 2 above were in conformance with regulations and rules therefore as required in the current manual of survey instructions of the United States Department of the Interior, Bureau of Land Management or by a decree of a Court of Law and/or that the corner points mentioned in lines 3, 4 and 5 above were in conformance with the rules of the Michigan Board of Land Surveyors or by a Decree of a Court of Law; established, re-established, monumented, re-monumented, recovered, found as expressed below:

NOTE: Not more than 4 corners, all in the same town and range, may be recorded on this certificate.

A. Description of original monument and accessories and/or subsequent restoration:

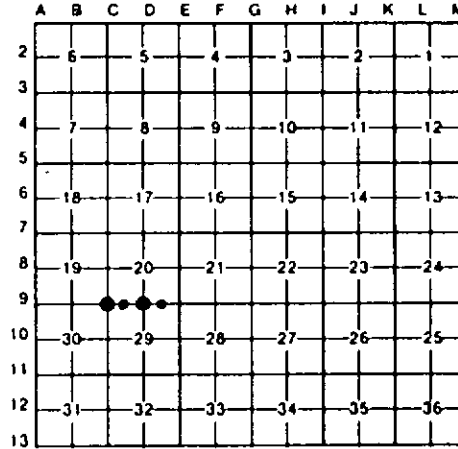

B. Description of corner evidence found and/or method applied in restoring or reestablishing corner:

- | | | | |
|---|--|--|--|
| <u>C-9</u> | <u>D-9</u> | <u>1</u> | <u>2</u> |
| FD & ACCEPTED "T" IRON FOR NW COR OF SEC 29. FITS 1915 SURVEY OF N LINE OF SEC 29 BY CO SURVEYOR, G.H. HOLLISTER; NOTES IN OLD CO SURVEYOR'S BOOK 14, PGS 20 & 21 AT REG OF DEEDS OFFICE. COR FALLS IN APPROX CTR OF E-W GRAVEL ROAD. | FD & ACCEPTED 3/4" "T" IRON FOR N 1/4 COR OF SEC 29. FITS 1915 SUR OF N LINE OF SEC 29 BY CO SURVEYOR, G.H. HOLLISTER; NOTES IN OLD CO SURVEYOR'S BK 14, PGS 20 & 21 AT REG OF DEEDS. COR FALLS IN CTR OF E-W GRAVEL ROAD. | FD BENT "T" IRON (LEFT IN PLACE) AND DROVE 5/8" X 34" REROD FOR NW COR OF NE 1/4 OF NW 1/4 OF SEC. 29. 5/8" REROD PLACED MIDWAY & ON LINE BETW FD SEC COR TO W & FD 1/4 COR TO EAST; BENT "T" IRON, IF STRAIGHT, WOULD BE REAL CLOSE TO ABOVE S.P. POSITION. COR FALLS IN CTR OF 22' WIDE E-W GRAVEL ROAD. | FD 3/4" "T" IRON (FOR NE COR OF NW 1/4 OF NE 1/4 OF SEC 29); MIDWAY AND ON LINE BETWEEN FD 1/4 COR TO WEST & FD SEC COR TO EAST (FD "T" IRON ACTUALLY 0.09' SOUTH OF LINE). CTR OF 25' WIDE E-W GRAVEL ROAD IS 2' NORTH. |

C. Description of monument for corner and accessories established to perpetuate locating the position of the corner:

- | | | | |
|---|-------------------------------------|--|------------------------------------|
| <u>C-9</u> | <u>D-9</u> | <u>1</u> | <u>2</u> |
| FD 3/4" X 18" "T" IRON. REPLACED WITH 5/8" X 34" REROD W/RLS CAP. | FD 3/4" "T" IRON W/METAL RLS TAG. | FD 3/4" X 18" "T" IRON BENT. ADDED 5/8" X 34" REROD W/RLS CAP. | FD 3/4" "T" IRON. |
| 6" MAPLE (CLP) N50°W 64.9' | 5" ASH N10°E 48.9' | 6" ASH N40°E 48.4' | 10" ELM S20°E 34.5' |
| 3" MAPLE (CLP) NORTH 36.8' | 7" B CHERRY S50°E 55.3' | 9" ASH S55°E 49.7' | 4" ASH S10°W 41.8' |
| 10" ASH S05°E 36.3' | 8" B CHERRY S10°E 41.6' | 10" ASH S60°W 51.5' | 8" MAPLE S55°W 51.3' |
| 6" ASH S40°W 42.4' | 8" APPLE S40°W 33.0' | SET CED POST W/ LOC TAG. SOUTH 33' | SET CED POST W/ LOC TAG. SOUTH 33' |
| SET CED POST W/ LOC TAG NORTH 33.0' | SET CED POST W/LOC TAG. SOUTH 33.0' | FD 3/4" "T" IRON W/LS TAG #29240 NORTH 32.9' | |

Signed by Carl F. Roser 9-25-92 Date _____
 Surveyor's Michigan License No. 12028

FORM APPROVED BY _____ STATE BOARD OF LAND SURVEYORS, JAN. 28, 1971
 REVISED MAY 14, 1975
 REVISED JAN. 1983

