

LAND CORNER RECORDATION CERTIFICATE
Filing Requirement of Act 74, Mich. P.A. 1970

For corners in
ARENAC
 (County)

Located In: _____ Corner Code =#

- | | | | | | |
|------------------------------------|---|------------|---|-----------|-----------|
| 1. Public Land Survey | T | <u>19N</u> | R | <u>6E</u> | F-11 |
| | T | _____ | R | _____ | F-10 |
| | T | _____ | R | _____ | F-9 |
| | T | _____ | R | _____ | _____ |
| 2. Property Controlling in Section | S | <u>28</u> | T | _____ | <u>12</u> |
| | S | _____ | T | _____ | _____ |
| 3. Miscellaneous Property in Sec. | S | _____ | T | _____ | _____ |
| | S | _____ | T | _____ | _____ |
4. Lot No. _____, Recorded Plat _____
5. Private Claims _____

Register of Deeds Stamp & File Number

I, CARL F. ROSER, in a field survey on 4-22, 1992, do hereby certify that under requirements of P.A. 74, Michigan P.A. of 1970, the corner points mentioned in lines 1 and 2 above were in conformance with regulations and rules therefore as required in the current manual of survey instructions of the United States Department of the Interior, Bureau of Land Management or by a decree of a Court of Law and/or that the corner points mentioned in lines 3, 4 and 5 above were in conformance with the rules of the Michigan Board of Land Surveyors or by a Decree of a Court of Law; established, re-established, monumented, re-monumented, recovered, found as expressed below:

NOTE: Not more than 4 corners, all in the same town and range, may be recorded on this certificate.

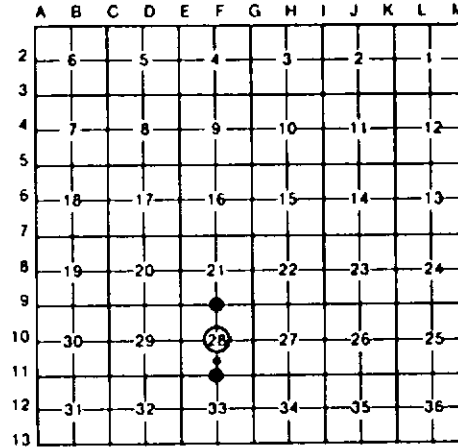

A. Description of original monument and accessories and/or subsequent restoration:

<p>F-11 (*B* CONTINUED) BRIDGE STAKE OUT DIAGRAM BY COUNTY SURVEYOR (CIVIL ENGR) G.M. HOLLISTER, DATED 6/30/1919 BIG CREEK DRAIN, INDICATES THE CTR OF BRIDGE AT SOUTH LINE OF SEC 28 IS 40' WEST OF S 1/4 OF S-28. FD 3/4" PIPE N85°26'E. 5.2'.</p>	<p>F-10 (B, CONT.) NO EVIDENCE OF 1955 BLM CORNER.</p>	<p>F-9 (B, CONT.) NO EVIDENCE OF 1955 BLM CORNER.</p>
--	---	--

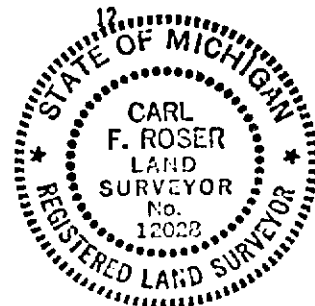

B. Description of corner evidence found and/or method applied in restoring or reestablishing corner:

<p>F-11 FD OLD RUSTY SQ HEAD NAIL, 2'DEEP (DROVE 5/8" REROD); FITS ALL (3) EDWARDS ENGR. WITS, WHO FD THIS POINT IN 1969 SURVEY OF SEC 33. CTR OF N-S GR RD IS 3'± E. COR IS IN LINE WITH GR RD TO E. CTR OF BRIDGE OVER BIG CREEK DRAIN IS 42' WEST. (CONTINUED IN "A")</p>	<p>F-10 FD & ACCEPTED 1/2" REROD FOR CTR OF SEC 28. CTR OF BIG CREEK DRAIN IS 41'± WEST. CTR OF GR RD ON SPOIL FROM BIG CREEK DRAIN IS 2'± EAST. CORNER FITS PRIOR SURVEY BY RLS, RICHARD MILLER.</p>	<p>F-9 FD & ACCEPTED 1/2" ROD FOR NW 1/4 COR OF SEC 28. CORNER FALLS IN APPROX. CTR OF "T" RD INTERSECTION (GRAVEL ROADS TO E-W & S). CTR OF BRIDGE OVER BIG CREEK DRAIN IS 43' WEST. CORNER APPEARS TO HAVE BEEN ESTABLISHED EQUIDISTANT & ON LINE BETWEEN FD NW COR S-28 & FD NE COR S-28 (NOT BLM NE S-28 BUT OLD CO SUR COR 4.2' NE) SEE COR CODE G-9, DATED 10/24/91.</p>	<p>12 FD & ACCEPTED 1/2" REROD FOR SE COR OF N 1/2 OF SW 1/4 OF SEC 28. CTR OF 14' WIDE GRAVEL ROAD ON SPOIL FROM BIG CREEK DRAIN IS 2'± EAST. CORNER FITS PRIOR SURVEY & SEC SUB'N OF SEC 28 BY RLS. RICHARD MILLER.</p>
--	--	---	--

C. Description of monument for corner and accessories established to perpetuate locating the position of the corner.

<p>F-11 DROVE 5/8" X 3/4" REROD W/LS CAP & SE COR N CONC WING WALL N 30°W 20.4' NE COR S CONC WING WALL S 40°W 19.7' E EDGE CONC BR DECK WEST 22.4' 4" W. PINE N 55°W 44.4' POWER POLE S 30°E 41.09' * = 1969 WITS BY EDWARDS ENGR.</p>	<p>F-10 FD 1/2" X 3/4" REROD, ADDED LS CAP 9" W ASH N 45°W 27.8' 4" TNN ASH N 35°E 34.8' 4" ELM S 35°W 25.3' SET CED POST W/LOC TAG BESIDE FD 1/2" REROD W/LS CAP #16050 EAST 33.0'</p>	<p>F-9 FD 1/2" IRON ROD E END OF STEEL BRIDGE RAILING N 70°W 23.8' CTR W END OF 48" STEEL CULVERT N 10°W 27' 4" ASH (CLP 4) S 40°E 49.1' NE COR OF S CONC WING WALL S 35°W 23.5'</p>	<p>12 FD 1/2" X 3/4" REROD, ADDED LS CAP 10" W ASH N 80°W 17.1' 10" W ASH N 60°E 22.0' 9" W ASH S 70°E 23.6' SET CED POST W/LOC TAG WEST 13' FD 1/2" IRON W/LS CAP #16050 EAST 33'</p>
---	---	--	---

Signed by Carl F. Roser Date 8-07-92
 Surveyor's Michigan License No. 12028