

LAND CORNER RECORDATION CERTIFICATE

*Filing Requirement of Act 74, Mich. PA 1970

For Corners In: <u>Arenac</u> (County)	Located In T <u>20N</u> R <u>3E</u>	Corner Code # <u>G11</u>
1. Public Land Survey	T _____ R _____	_____
2. Property Controlling in Section	S _____ T _____ R _____	_____
3. Miscellaneous Property in Section	S _____ T _____ R _____	_____

Register of Deeds Stamp & File Number

4. Lot No: _____ Recorded Plat: _____

5. Private Claims: _____

I, Craig W. McVean, in a field survey on Aug. 25, 2004 do hereby state that under requirements of PA 74, Michigan PA of 1970, the corner points mentioned in lines 1 and 2 above were in conformance with regulations and rules therefore as required in the current manual of survey instructions of the United States Department of the Interior, Bureau of Land Management or by a decree of a Court of Law and/or that the corner points mentioned in lines 3, 4 and 5 above were in conformance with the rules of the Michigan Board of Land Surveyors or by a Decree of a Court of Law; established, re-established, monumented, recovered, found as expressed below:

NOTE: Not more than 2 corners, all in the same town and range, may be recorded on this certificate.

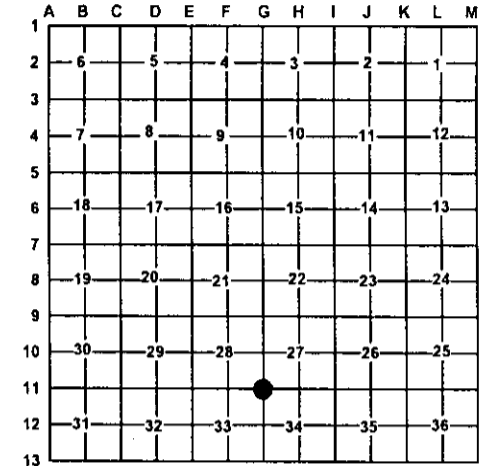

A. Description of original monument and accessories and/or subsequent restoration:

<p><u>G11</u> – GLO – Set Post – J. Mullett – 1846 Tamarack 8" N39°E 12 L. Tamarack 6" S59°W 23 L. - CSR – FB #14, P.75 – 1915 - Set 40 CH S. of 'G10' and 40 Ch. E. of 'F11' - CCC Notes – 1930's – Random E. at 237.29 CH. - old post 45 N.</p>	<p>- MDOT Wit. Card – C. F. Roser – 1965 (LCRC L. 1, p. 235 – 1984) - Set 2" pipe, 4' long with 18" above ground. Marked Cedar guard post. Lat. (N'ing) controlled by single Prop. between ¼ Cor. N and Sec. Cor. S. Dep. (E'ing) controlled by remains of old fence line N. (Fence is supposed to be on N-S Sec. line according to local landowner.) 6" Poplar N40°E 10.31'; 7" Poplar S70°E 33.15'; 8" Poplar S5°W 48.28'; 6" Poplar West 22.64'</p>
--	---

B. Description of corner evidence found and/or method applied in restoring or re-establishing corner:

G11 – Sec. Corner common to Sections 27, 28, 33 and 34 – Fd. 2" Iron pipe – up 1.5' – per MDOT. MDOT Wit's gone but fits their survey dimensions. No evidence of post noted by CSR or CCC. No GLO evidence. Corner in swampy area. Fence gone. 2" Iron pipe accepted as the best available evidence of the position of the original corner.

C. Description of monument for corner and accessories established to perpetuate locating the position of the corner:

G11 – Drove stamped 2" Alum. Cap on 5/8" x 4' long iron rebar into centerline of Fd. 2" pipe.
 Set Blue Carsonite Post 1' N.
 N13°W 52.86' to set N & T in E. side 4" R. Pine
 S61°E 57.35' to set N & T in SW side 8" Ash
 S7°W 31.87' to set 3/8" x 18" rebar
 N86°W 42.00' to set ½" x 24" rebar



Signed by: Craig W. McVean
 Surveyor's Michigan License No.: 39088

Date: 2/7/2005