

# LAND CORNER RECORDATION CERTIFICATE

Filing Requirement of Act 74, Mich. PA 1970

| For Corners In:<br>Arenac<br>(County)   | Located In   | Corner Code # |
|---|--|---------------|
| 1. Public Land Survey                   | T _____ R _____<br>T _____ R _____                 | _____         |
| 2. Property Controlling<br>in Section   | S 30 T 20N R 3E<br>S 30 T 20N R 3E                 | 4<br>5        |
| 3. Miscellaneous<br>Property in Section | S _____ T _____ R _____<br>S _____ T _____ R _____ | _____         |

Register of Deeds Stamp & File Number

4. Lot No: \_\_\_\_\_ Recorded Plat: \_\_\_\_\_

5. Private Claims: \_\_\_\_\_

I, Craig W. McVean, in a field survey on July 7, 2005 do hereby state that under requirements of PA 74, Michigan PA of 1970, the corner points mentioned in lines 1 and 2 above were in conformance with regulations and rules therefore as required in the current manual of survey instructions of the United States Department of the Interior, Bureau of Land Management or by a decree of a Court of Law and/or that the corner points mentioned in lines 3, 4 and 5 above were in conformance with the rules of the Michigan Board of Land Surveyors or by a Decree of a Court of Law; established, re-established, monumented, recovered, found as expressed below:

**NOTE: Not more than 2 corners, all in the same town and range, may be recorded on this certificate.**

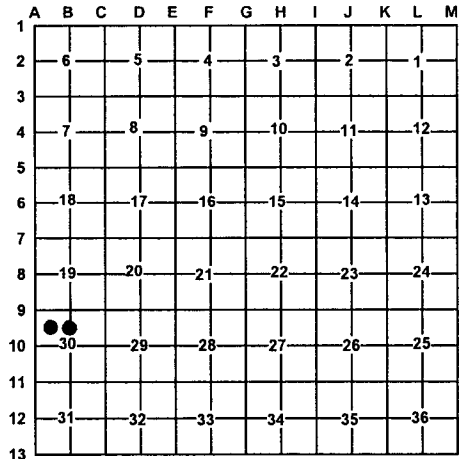

A. Description of original monument and accessories and/or subsequent restoration:  
 4- None 5 - None



B. Description of corner evidence found and/or method applied in restoring or re-establishing corner:

4 – NW 1/16 Cor., Sec. 30 – Set stamped 2" Alum. Cap on 5/8" x 34" iron rebar per Standard BLM procedure. N-S single strand is 13.5' ± West.

5 – CN 1/16 Cor., Sec. 30 – Set stamped 2" Alum. Cap on 5/8" x 34" iron rebar per Standard BLM procedure. 2-track N'y & S'y is 104' ± E.

C. Description of monument for corner and accessories established to perpetuate locating the position of the corner:

4 – Stamped 2" Alum. Cap on 5/8" x 34" iron rebar.  
 S37°E 22.63' to set N & T in SW side 13" Oak  
 N54°E 12.87' to set N & T in NW side 10" R. Maple  
 N6°E 15.38' to set N & T in W. side 12" R. Maple  
 N59°W 31.56' to set N & T in SW side Tw. 15" Oak  
 Set Blue Carsonite Post with loc. tag 1' SE

5 – Stamped 2" Alum. Cap on 5/8" x 34" iron rebar.  
 N40°W 33.52' to set N & T in E. side 8" R. Maple  
 N30°E 25.58' to set N & T in E. side 14" Oak  
 S12°E 31.33' to set N & T in E. side 13" R. Maple Clp. – 4  
 S50°W 65.50' to set N & T in N. side 8" Oak  
 Set Blue Carsonite Post with loc. tag 1' S.

Signed by: Craig W. McVean  
 Surveyor's Michigan License No.: 39088

Date: 11/30/2005