

LAND CORNER RECORDATION CERTIFICATE
Filing Requirement of Act 74, Mich. P.A. 1970

For corners in

| | | |
|------------------------------------|-------------------------|---------------|
| Baraga | Located in: | Corner Code # |
| (County) | | |
| 1. Public Land Survey | T 49N R 32W | D7 |
| | T _____ R _____ | _____ |
| | T _____ R _____ | _____ |
| | T _____ R _____ | _____ |
| 2. Property Controlling in Section | S _____ T _____ R _____ | _____ |
| | S _____ T _____ R _____ | _____ |
| 3. Miscellaneous Property in Sec. | S _____ T _____ R _____ | _____ |
| | S _____ T _____ R _____ | _____ |

Register of Deeds Stamp & File Number

4. Lot No. _____, Recorded Plat _____
 5. Private Claims _____

Sep 15 1999

I, Stephan J. Szyszkoski, in a field survey on _____, 19____ do hereby state that under requirements of P.A. 74, Michigan P.A. of 1970, the corner points mentioned in lines 1 and 2 above were in conformance with regulations and rules therefore as required in the current manual of survey instructions of the United States Department of the Interior, Bureau of Land Management or by a decree of a Court of Law and /or that the corner points mentioned in lines 3, 4 and 5 above were in conformance with the rules of the Michigan Board of Land Surveyors or by a Decree of a Court of Law; established, re-established, monumented, recovered, found as expressed below:

NOTE: Not more than 2 corners, all in the same town and range, may be recorded on this certificate.

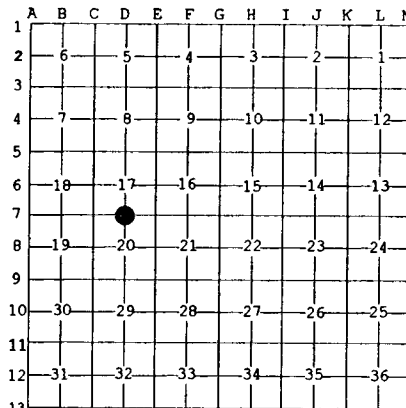

A. Description of original monument and accessories and/or subsequent restoration:
 (07) Quarter corner common to Sections 17-20. Established in 1852 by Guy H. Carleton: "N89 deg. 39'E corrected between Secs. 17 & 20...29.52 Intersect West Bank of Lake and set meander Post, Tamarac 10 N9W 10 lks, Tamarac 8 S50W 08 lks; 40.00 over Lake and set meander post also for quarter Post, Tamarac 6 S76E 23 lks., Tamarac 6 N76W 07 lks;...80.00 Set Post corner of Secs. 16-17-20-21". 1854 Examination survey: "West between Sections 17 & 20...39.82 quarter corner Tamarac 6 S72E 21.5 lks, do 5 N77W 7; 40.53 Intersect Lake; 48.58 Over lake trigonometrically to Meander corner on West side, Tamarack 12 N18W 12, Tamarack 8 S56W 6, ... 78.43 Section corner". Found no subsequent record.

B. Description of corner evidence found and/or method applied in restoring or reestablishing corner:

(07) Original posts and accessories were not recovered. Reestablished the corner on a line of mean true bearing between remonumented Section corners 2514.52' West and 2580.72' East, the position being at 1854 record distance East of the well defined rock shoreline of Summit Lake. The distance across the lake checks very well with the 1854 measurement and would not check north or south of this position as the lake narrows and widens significantly to the north and south, respectively. The monumented position falls only 6 feet east of the proportionate position between section corners, based on the 1854 record. The post is near to the water's edge, as noted in the 1854 record. The examination survey revealed that "So far as the durability of the corners are concerned, I consider this a good survey but the rest of the work I consider loose, precipitate, and defective". Consequently, I put more weight on the 1854 record which I found to be more accurate and descriptive. At the position for the corner, which falls on exposed bedrock, I chiseled an "x" and a 1" dia. hole drilled in the center. I placed a 1" ID x32" iron pipe with 4" MDNR aluminum cap, on the section line, 594.54' West of the corner, for a WITNESS CORNER, on the West shore of Summit Lake, approx. 14' west of the water's edge.

C. Description of monument for corner and accessories established to perpetuate locating the position of the corner:
 (07) Chiseled "x" in bedrock and 1" dia. hole drilled in center.

Blazed and scribed the following:

- 8" Cedar N44E 29.2' 1/4S NBT
- 12" W. Pine S61E 31.7' do
- 7" R. Maple N44W 15.6' do
- 7" Cedar N05W 24.8' do

Placed sq. cedar post with location poster S80E 2.8'. Distances are to notch in lower blaze of trees. Brgs. are magnetic.

Signed by Stephan J. Szyszkoski
 Surveyor's Michigan License No. 33986



Date 10/7/99

For the Michigan Department of Natural Resources - Forest Management Division