

**SURVEY & REMONUMENTATION**

MAY 05 1997

**LAND CORNER RECORDATION CERTIFICATE**  
Filing Requirement of Act 74, Mich. P.A. 1970

For corners in

**COMMISSION**

Baraga  
(County)

Located In:

Corner Code #

- |                                    |                             |       |
|------------------------------------|-----------------------------|-------|
| 1. Public Land Survey              | T <u>51</u> N R <u>33</u> W | G-3   |
|                                    | T _____ R _____             | _____ |
|                                    | T _____ R _____             | _____ |
|                                    | T _____ R _____             | _____ |
| 2. Property Controlling in Section | S _____ T _____ R _____     | _____ |
|                                    | S _____ T _____ R _____     | _____ |
| 3. Miscellaneous Property in Sec.  | S _____ T _____ R _____     | _____ |
|                                    | S _____ T _____ R _____     | _____ |

RECEIVED FOR RECORD THIS 23RD DAY OF OCTOBER, 1996 AT 10:30 A.M. AND RECORDED IN LIBER 4 OF LAND CORNER RECORDATION RECORDS ON PAGES 664-665.

*Helda McIntyre*

BARAGA COUNTY REGISTER OF DEEDS

Register of Deeds Stamp & File Number

4. Lot No. \_\_\_\_\_, Recorded Plat \_\_\_\_\_  
5. Private Claims \_\_\_\_\_

I, Michael Mileski, in a field survey on October, 19 96 do hereby state that under requirements of P.A. 74, Michigan P.A. of 1970, the corner points mentioned in lines 1 and 2 above were in conformance with regulations and rules therefore as required in the current manual of survey instructions of the United States Department of the Interior, Bureau of Land Management or by a decree of a Court of Law and/or that the corner points mentioned in lines 3, 4 and 5 above were in conformance with the rules of the Michigan Board of Land Surveyors or by a Decree of a Court of Law; established, re-established, monumented, recovered, found as expressed below:

**NOTE:** Not more than 2 corners, all in the same town and range, may be recorded on this certificate.

A. Description of original monument and accessories and/or subsequent restoration:

G-3; Section Corner common to Sections 3, 4, 9, and 10, T51N, R33W;

See back of form.

B. Description of corner evidence found and/or method applied in restoring or reestablishing corner:

G-3; Section Corner common to Sections 3, 4, 9, and 10, T51N, R33W;

Found a 1"x 22" hexagonal iron rod 4 inches below the road surface and in agreement with the remaining O'Donnell accessories. Replaced with a 1"(I.D.) x 36" galvanized iron pipe with a 2" aluminum cap. Accepted as the best available evidence of the position of the original corner.

C. Description of monument for corner and accessories established to perpetuate locating the position of the corner:

G-3; Section Corner common to Sections 3, 4, 9, and 10, T51N, R33W;

Set a 1"(I.D.) x 36" galvanized iron pipe with a 2" aluminum cap appropriately stamped as to location 12 inches below the road surface.

- |      |              |         |                        |       |         |
|------|--------------|---------|------------------------|-------|---------|
| i)   | Set 7" spike | NW/side | 26" White Pine         | N34°E | 113.04' |
| ii)  | Set 7" spike | S/side  | Power Pole             | S64°E | 36.70'  |
| iii) | Set 7" spike | E/side  | 18" White Pine         | S18°E | 48.61'  |
| iv)  | Set 7" spike | N/side  | Power Pole             | S79°W | 104.56' |
| v)   | Set 7" spike | S/side  | Power Pole             | West  | 100.80' |
| vi)  | Set 7" spike | W/side  | 12" White Pine         | N05°W | 55.65'  |
|      |              |         | East Rail of RR Tracks | West  | 46.5'   |
|      |              |         | Location Post          | N01°W | 25.0'   |

(i), (iii), and (vi) are marked with upper and lower blazes. The lower blaze is scribed "NBT". Both blazes and a band around the tree at the upper blaze are painted red.

(ii) is not marked.

(iv) and (v) are O'Donnell accessories and are further described in Part A.

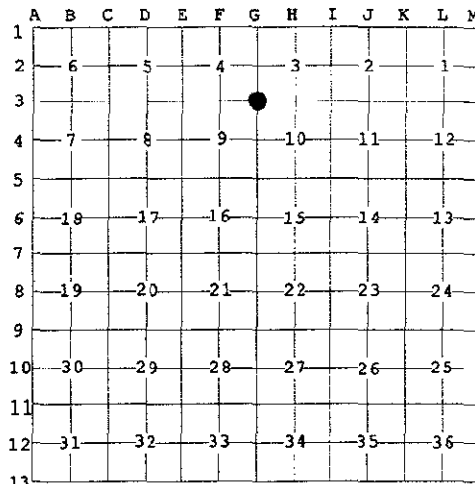

APPROVED LAND CORNER  
P.A. 345 OF 1990  
Baraga County

10-09-96

*[Signature]*



Signed by *Michael Mileski*  
Surveyor's Michigan License No. 39091

Date 22 Oct 1996  
LIBER 4 PAGE 664

A. Description of original monument and accessories and/or subsequent restoration:

G-3; Section Corner common to Sections 3, 4, 9, and 10, T51N, R33W;

Originally established during U.S. Survey conducted by Harvey Mellen, D.S. in 1845 and monumented with a hemlock post witnessed by a

Hemlock      12      S38°E      33 lks.

and a

Hemlock      10      N35°W      09 lks.

According to a Land Corner Recordation Certificate filed by Lawrence O'Donnell, P.S. 28419 and recorded 20 March 1984 in Liber 4 page 64, this corner "was perpetuated by 1" iron pipe (origin unknown) as witnessed by the Michigan Department of Transportation survey of U.S.-41, August-September of 1965". Mr. O'Donnell further states that "our investigation showed no traces of the iron pipe" and that he set a 1" x 24" drill steel from MDOT witnesses. Mr. O'Donnell noted the following accessories:

Guy Pole      N41°E      74.20'      (1965 MDOT accessory)      Gone.

Power Pole      S66°E      40.04'      (1965 MDOT accessory)      Gone.

Power Pole      S80°W      104.58'  
Set 7" spike directly below small nail on N/side.  
Measured      S79°W      104.56'

Guy Pole      N88°W      99.98'  
This pole is leaning to the east. Set 7" spike directly below small nail on S/side.  
Measured      West      100.80'

During the course of a survey conducted by Stephen Douglas of the Bureau of Land Management from 10 May 1984 to 10 November 1984 and approved 23 September 1985, Mr. O'Donnell's monument was recovered and accepted. According to the BLM field notes:

"This cor. is located 79 lks. south of the position, called for in the original field notes from the closing cor. of secs. 3 and 4. However, a retracement of the 1882 survey of the Duluth, Southshore, and Atlantic R.R. which tied in the orig. cor., confirmed this to be the orig. cor. position."

The BLM did not remonument the corner nor note any new accessories.

SURVEY &  
REMONUMENTATION

MAY 05 1997

COMMISSION