

SURVEY & REMONUMENTATION

1993

COMMISSION

**BARRY COUNTY REMONUMENTATION
LAND CORNER RECORDATION CERTIFICATE
Filing Requirement of Act 74, Mich. P.A. 1970**

STATE OF MICHIGAN
COUNTY OF BARRY
RECEIVED FOR RECORD

JUL 20 11 20 AM '93

Sandy Schendelmar
REGISTER OF DEEDS

002024

Register of Deeds Stamp & File Number

For corners in
BARRY
(County)

Located In: Corner Code #:

| | | |
|------------------------------------|---------------------------|---------------------|
| 1. Public Land Survey | T <u>1N</u> R <u>10 W</u> | D-5 |
| | T _____ R _____ | <u>PRAIRIEVILLE</u> |
| | T _____ R _____ | _____ |
| | T _____ R _____ | _____ |
| 2. Property Controlling in Section | S _____ T _____ R _____ | _____ |
| | S _____ T _____ R _____ | _____ |
| 3. Miscellaneous Property in Sec. | S _____ T _____ R _____ | _____ |
| | S _____ T _____ R _____ | _____ |

4. Lot No. _____, Recorded Plat _____
5. Private Claims _____

I, BRIAN REYNOLDS, in a field survey on JULY, 19 93

do hereby certify that under requirements of P.A. 74, Michigan P.A. of 1970, the corner points mentioned in lines 1 and 2 above were in conformance with regulations and rules therefore as required in the current manual of survey instructions of the United States Department of the Interior, Bureau of Land Management or by a decree of a Court of Law and/or that the corner points mentioned in lines 3, 4 and 5 above were in conformance with the rules of the Michigan Board of Land Surveyors or by a Decree of a Court of Law; established, re-established, monumented, re-monumented, recovered, found as expressed below:

NOTE: Not more than 4 corners, all in the same town and range, may be recorded on this certificate.

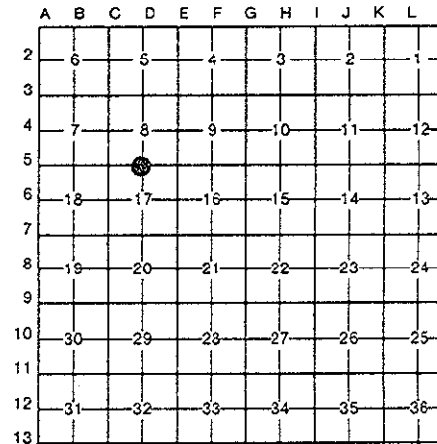

A. Description of original monument and accessories and/or subsequent restoration:

CORNER ESTABLISHED BY GENERAL LAND OFFICE DEPUTY SURVEYOR SYLVESTER SIBLEY UNDER CONTRACT DATED 5TH OCT 1826. SET POST ON TRUE LINE. A B. OAK 14 S65E 33
A W OAK 6 N27E 39

TOWNSHIP RESURVEY BY CRESSY (1884) 1/4 SEC CORNER 8 & 17 FOUND OLD POST AND ONE BEARING. PUT IN TILE & TOOK NEW. HICKORY 8 N85W 338 1/2
DO 12 S39E 312

L.C.R.C #182 (KING, 1974) INFORMATION ON BACK OF FORM

B. Description of corner evidence found and/or method applied in restoring or reestablishing corner:

FOUND 1/2" CAPPED IRON (CAP #20704-CARR) AT MID-POINT OF LINE FROM C-5 TO E-5.

CORNER IS ON VERY STEEP SLOPE NORTH OF EAST-WEST GRAVEL ROAD. IT APPEARS THAT THE SPOILS OF GRADING THE ROAD HAVE BEEN SPILLED OVER THE BANK OF THE SLOPE. IF THE TILE BY CRESSY REMAINS (WHICH IS DOUBTFUL) IT WOULD BE UNDER SEVERAL FEET OF SPOILS, IN A POSITION WHICH RENDERS IT EXCEEDINGLY IMPRACTICAL TO EXCAVATE FOR.

ACCEPTED THE FOUND 1/2" IRON AS THE BEST AVAILABLE EVIDENCE OF THE CORNER POSITION.

C. Description of monument for corner and accessories established to perpetuate locating the position of the corner:

REPLACED FOUND 1/2" IRON WITH STANDARD 3/4" REMONUMENTATION IRON AND ALUMINUM CAP.
40D NAIL AND WITNESS TAG IN NORTH SIDE OF 15" BLACK WALNUT N62°E 58.32'
40D NAIL AND WITNESS TAG VERTICAL IN CENTER OF GUARD RAIL POST S30°W 16.50'
40D NAIL AND WITNESS TAG IN NORTH SIDE OF 10" CHERRY WEST 10.48'
40D NAIL AND WITNESS TAG IN WEST SIDE OF 12" BLACK WALNUT N17°W 31.34'
±32' NORTH OF CENTERLINE OF FOUR MILE ROAD

Signed by [Signature]

Date JULY 19, 1993

Surveyor's Michigan License No. 31602

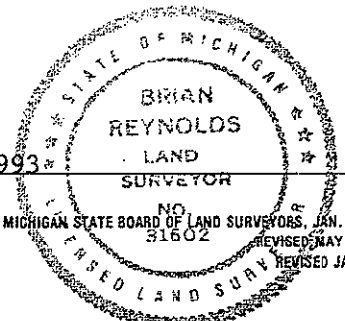

L.C.R.C. #182

PART "A"

POST

5" HICKORY S18°30'E 6 LINKS
6" OAK S75°30'W 26 LINKS

(SOURCE/ORIGIN OF WITNESSES NOT
STATED ON RECORDATION FORM)

PART "B"

SET IRON AT BISECTION OF SOUTH SECTION LINE

PART "C"

1/2" IRON

TELEPHONE STANCHION S15°W, 93.0'
UTILITY POLE S35°E, 145.35'
28'± NORTH OF CENTER LINE OF E/W ROAD
CENTER LINE ± OF ROAD SOUTH

RECORDED
INDEXED

APR 11 1911

RECORDED