

SURVEY & REMONUMENTATION

JUL 24 1997

COMMISSION

BARRY COUNTY REMONUMENTATION

LAND CORNER RECORDATION CERTIFICATE
Filing Requirement of Act 74, Mich. P.A. 1970

STATE OF MICHIGAN
COUNTY OF BARRY
REC'D MAR 5 9 26 AM '97

MAR 5 9 26 AM '97

Sandy J. Reynolds
REGISTER OF DEEDS

For corners in **BARRY**
(County)

Located In:	Corner Code #
1N 10W	E-9
T _____ R _____	_____
T _____ R _____	_____
T _____ R _____	_____
T _____ R _____	_____
2. Property Controlling S _____ T _____ R _____	_____
in Section S _____ T _____ R _____	_____
3. Miscellaneous S _____ T _____ R _____	_____
Property in Sec. S _____ T _____ R _____	_____

002489

Register of Deeds Stamp & File Number

4. Lot No. _____, Recorded Plat _____
5. Private Claims _____

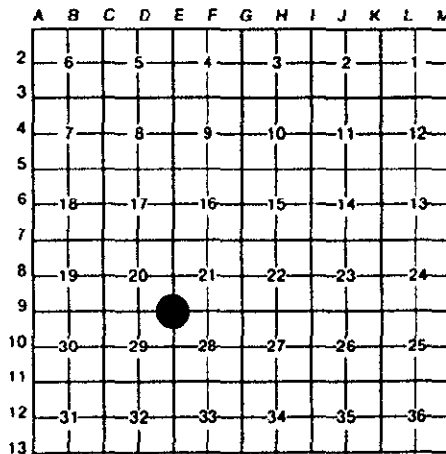

I, **BRIAN REYNOLDS**, in a field survey on **2 JULY** 19**96**, do hereby certify that under requirements of P.A. 74, Michigan P.A. of 1970, the corner points mentioned in lines 1 and 2 above were in conformance with regulations and rules therefore as required in the current manual of survey instructions of the United States Department of the Interior, Bureau of Land Management or by a decree of a Court of Law and/or that the corner points mentioned in lines 3, 4 and 5 above were in conformance with the rules of the Michigan Board of Land Surveyors or by a Decree of a Court of Law; established, re-established, monumented, re-monumented, recovered, found as expressed below:

NOTE: Not more than 4 corners, all in the same town and range, may be recorded on this certificate.

A. Description of original monument and accessories and/or subsequent restoration:

- GENERAL LAND OFFICE: SYLVESTER SIBLEY, D.S., 1826 (R10W, P. 27) A. W. OAK 26 S39 1/2W 21 Do. 28 N18E 84
- COUNTY SURVEYOR RECORDS: CRESSY, OCT-NOV 1884 (L.2, P.255 RESURVEY), "FOUND OLD POST, PUT IN TILE" BLACK OAK 8 S38W 2 BLACK OAK 9 N67E 27
- ALSO: WALTER HEATH, MARCH 27-30, 1905 (L.3, P.100), "TILE" WITNESSES SAME AS IN #2 ABOVE
- LAND CORNER RECORDATION CERTIFICATE: #468, BY BASIL J. ADDRESS, JR., P.S. #30075, OCT. 18, 1992, "FOUND TILE AS CALLED FOR IN A 1905 SURVEY. SET A 1/2" CAPPED IRON IN THE CENTER OF THE TILE." (NO. 3 ABOVE) IN N & S FENCE IN LINE WITH DOWN FENCE TO EAST 15" TWIN CHERRY ESE 11.20' 18" CHERRY SSE 14.06' 20" HICKORY NE 33.80' 18" HICKORY NNE 37.30'

NO OTHER RECORDED HISTORICAL INFORMATION AVAILABLE FOR THIS CORNER

B. Description of corner evidence found and/or method applied in restoring or reestablishing corner:

FOUND 3" HOLLOW CORE TILE IN A TIGHTLY FITTED RING OF STONES WITH A 1/2" IRON W/ CAP #30075 INSIDE, AND ALL OF WITNESSES BY ADDRESS AS RECORDED IN L.C.R.C. #468 (#4 OF PART "A"). IRON CONFORMS CLOSELY WITH WITNESSES BY ADDRESS. MEASURED DISTANCE TO FOUND TILES AT E-9 AND E-10 IS 2646.80 FEET CRESSY RECORDS IT AS 2650.56 FEET.

ACCEPTED FOUND TILE AS PROPER PERPETUATION OF CORNER BY CRESSY AND ADDRESS.

REPLACED 1/2" CAPPED IRON INSIDE OF TILE WITH A STANDARD BARRY COUNTY REMONUMENTATION MONUMENT.

ACT 345 BARRY COUNTY REMONUMENTATION
APPROVED BY PEER REVIEW AT A MEETING HELD ON

7-8-96 *BR*
BRIAN REYNOLDS COUNTY SURVEYOR

C. Description of monument for corner and accessories established to perpetuate locating the position of the corner:

- SET STANDARD BARRY COUNTY REMONUMENTATION MONUMENT (WITH ALUMINUM CAP) INSIDE OF FOUND TILE IN LINE WITH NORTH-SOUTH FENCE LINE 2' +/- NORTH OF A DOWN FENCE TO EAST
FOUND NAIL IN THE NORTH SIDE OF A 16" TWIN CHERRY ESE 11.20'
FOUND NAIL IN THE NORTHEAST SIDE OF AN 18" CHERRY SSE 14.06'
FOUND NAIL IN THE SOUTH ROOT OF A 20" HICKORY NE 33.80'
FOUND NAIL IN THE WEST SIDE OF AN 18" HICKORY NNE 37.30'

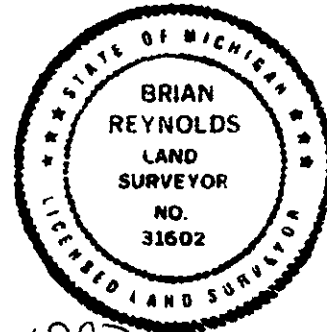

Signed by *Brian Reynolds*
Surveyor's Michigan License No. 31602

Date FEB 18, 1997