

1993

BARRY COUNTY REMONUMENTATION
LAND CORNER RECORDATION CERTIFICATE
Filing Requirement of Act 74, Mich. P.A. 1970

JUL 20 11 20 AM '93

COMMISSION

Sandy Schondelmayer
REGISTER OF DEEDS

For corners in

BARRY

(County)

Located In:

Corner Code #

- 1. Public Land Survey T 3N R 8W H-11
T _____ R _____ HASTINGS TOWNSHIP
T _____ R _____ (1/4 COR. SEC 27 - 34)
T _____ R _____
- 2. Property Controlling S _____ T _____ R _____
in Section S _____ T _____ R _____
- 3. Miscellaneous S _____ T _____ R _____
Property in Sec. S _____ T _____ R _____

002043

Register of Deeds Stamp & File Number

- 4. Lot No. _____, Recorded Plat _____
- 5. Private Claims _____

BRIAN REYNOLDS

JAN

93

I, _____, in a field survey on _____, 19____, do hereby certify that under requirements of P.A. 74, Michigan P.A. of 1970, the corner points mentioned in lines 1 and 2 above were in conformance with regulations and rules therefore as required in the current manual of survey instructions of the United States Department of the Interior, Bureau of Land Management or by a decree of a Court of Law and/or that the corner points mentioned in lines 3, 4 and 5 above were in conformance with the rules of the Michigan Board of Land Surveyors or by a Decree of a Court of Law; established, re-established, monumented, re-monumented, recovered, found as expressed below:

NOTE: Not more than 4 corners, all in the same town and range, may be recorded on this certificate.

A. Description of original monument and accessories and/or subsequent restoration:

G.L.O. :	Cobb (Pg. 70, Book IX) (02 NOV 1889)	Road Comm. (no date)
West corrected 39.90	"Quimby School Survey"	1" iron pin:
A B. Oak 7 N61E 58	Found old cedar stake, Put in brick.	32" Oak N53W 53.80'
A Burr Oak 6 N73W 40	Also put in stone 18x9x4 & brick (1889)	24" Cherry N50E 41.93"
		T.P. S76E 87.90'

M.D.O.T. (See State Highway Cards on back of this form.)

B. Description of corner evidence found and/or method applied in restoring or reestablishing corner:

Found iron in monument box. Fits M.D.O.T. stationing from highway construction plans.
Old witnesses gone.

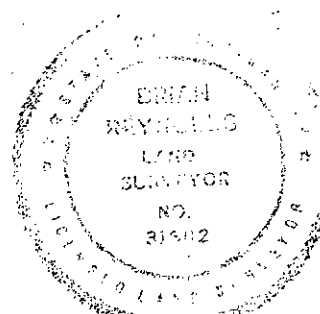

C. Description of monument for corner and accessories established to perpetuate locating the position of the corner:

SET 3/4" IRON PIN W/ALUM. REMON. CAP & PUNCH HOLE
 40D NAIL W/YELLOW PLASTIC CAP (REYNOLDS) E. FACE UTIL. POLE S02E 70.55'
 " " W/BARRY Co. SHINER E. SIDE 6" DIA. FENCE COR. N43E 75.30'
 " " " " " W. SIDE UTIL. POLE N26E 81.63'
 " " " " " NE. SIDE " " N79W 334.67'
 CENTER OF TOP CONC. HIGHWAY R/W MARKER S. 65.73
 NW COR. HSE. FOUNDATION (RES# 2500) S13E 183.56'
 +/- 5.6' N. OF PAINTED C/L

Signed by

Date

7-13-93

Surveyor's Michigan License No.

31602

Form 280
(Rev. 3/60) GOV'T. MONUMENT WITNESSES RECORD

T. 3 N R. 8 W

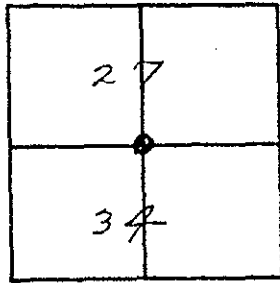

Barry Co. Hastings Twp. SEC. NO. 27
 1/4 Cor. Com. to Sec. 27 & 34
 DESCRIPTION

1" Iron Rod in Box
 6.05' Lt. Sta. 90+06.62

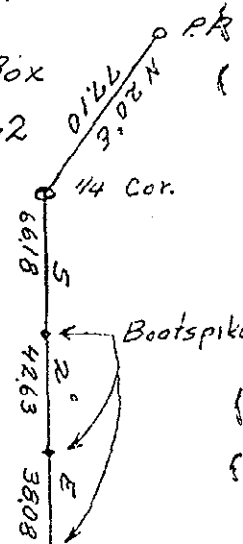

WITNESSES 1/4 Cor.

S 2° E	Boat Spike	66.18'
S 2° E	Boat Spike	42.63'
S 2° E	Boat Spike	38.08'
N 20° E	Power Pole	77.10'

Proj. Eng. H. Van Der Molen J. Christenson 3-18-65
 MICHIGAN STATE HIGHWAY DEPARTMENT SURVEY CHIEF DATE

Form 280
(Rev. 3/60) GOV'T. MONUMENT WITNESSES RECORD

T. 3 N.; R. 8 W.

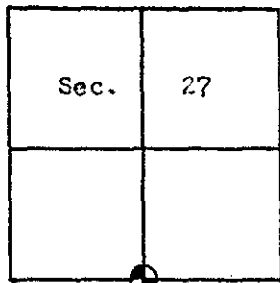

Hastings Twp. SEC. NO. 27
 BARRY COUNTY South 1/4 corner

DESCRIPTION

Found 1/2" Iron Rod, 0.3' below gravel road surface, from witnesses as per previous survey. (Described as 1" on previous survey) Witnesses checked as shown below.
 Common to sec.s' 27 & 34, T3N, R8W:

WITNESSES

Nail & MSHD tag in:

24" cherry	N 50° E	41.93'
TP	S 76° E	87.90'
32" oak	N 53° W	53.80'

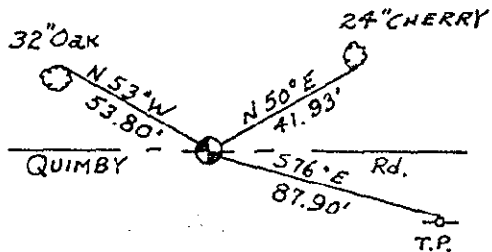

MICHIGAN STATE HIGHWAY DEPARTMENT

John B. Spencer
 SURVEY CHIEF

JAN. 1961
 DATE H-11