

LAND CORNER RECORDATION CERTIFICATE
Filing Requirement of Act 74, Mich. P.A. 1970

For corners in
Barry
 (County)

Located In: _____ Corner Code # _____

- | | | | | | | | |
|------------------------------------|---|-----------|---|------------|-----------|------------|-----------|
| 1. Public Land Survey | T | <u>3N</u> | R | <u>10W</u> | <u>G3</u> | | |
| | T | | R | | | | |
| | T | | R | | | | |
| | T | | R | | | | |
| 2. Property Controlling in Section | S | <u>3</u> | T | <u>3N</u> | R | <u>10W</u> | <u>10</u> |
| | S | | T | | R | | |
| 3. Miscellaneous Property in Sec. | S | | T | | R | | |
| | S | | T | | R | | |



4. Lot No. _____, Recorded Plat _____
 5. Private Claims _____

I, Gary C. Bilow, in a field survey on September 08, 1992, 19_____, do hereby certify that under requirements of P.A. 74, Michigan P.A. of 1970, the corner points mentioned in lines 1 and 2 above were in conformance with regulations and rules therefore as required in the current manual of survey instructions of the United States Department of the Interior, Bureau of Land Management or by a decree of a Court of Law and/or that the corner points mentioned in lines 3, 4 and 5 above were in conformance with the rules of the Michigan Board of Land Surveyors or by a Decree of a Court of Law; established, re-established, monumented, re-monumented, recovered, found as expressed below:

NOTE: Not more than 4 corners, all in the same town and range, may be recorded on this certificate.

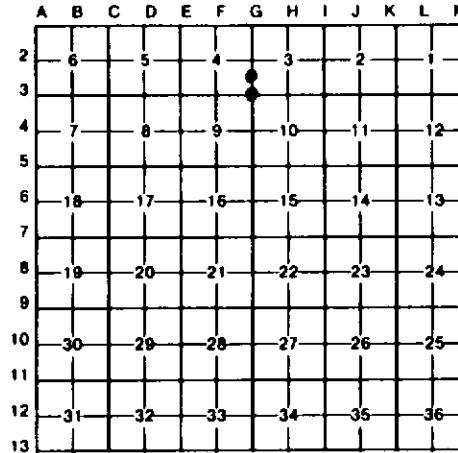

A. Description of original monument and accessories and/or subsequent restoration:

G3: Post established by U. S. Deputy Surveyor S. Sibley in 1831 - accessories: W. Oak 10, S22E 40 links and W. Oak 8, N62W 35 links. Plat of Pine Ridge View dated April/May 1927, located in Section 10, as delineated by R.D. McNutt, Registered Civil Engineer, shows a Bearing and Distance to this corner. Corner recorded under Act 74 PA 1970 by D. Bonnema in Liber 1 Page 220 as "Set capped iron by tracing back from irons found in Pine Ridge View Plat in Section 10, T3N, R10W - accessories: Nail in sde 16" Oak, SW 7.86'; Nail in sde 14" Oak, NE 7.99'; Nail in sde 16" Oak, ESE 24.10'; and Nail in sde 8" Oak, WNW 29.74'."

10: Corner not established by original Government survey. In 1960 W.L. Paddison (LS #7256) a Department of Conservation Surveyor recorded "Found 1-1/4" iron pipe with 90 degree elbow on top, next to a 1' x 1' x 6" rock." Corner recorded under Act 132 PA 1970 by Douglas Bonnema (LS #12579) in Liber 1 Page 432 as "Set iron stake midway on line between corners G2 and G3."

B. Description of corner evidence found and/or method applied in restoring or reestablishing corner:

G3: Found capped iron as recorded and two (2) of Bonnema's witnesses. Did not accept this iron because it did not match my retracement of the Pine Ridge View Plat. Reestablished corner at the intersection of an old and well defined fence line and the recorded Plat distance. This new location is more reasonable and consistent with other 1866 County Surveyor measurements in this area (ie: County Surveyor distance between South 1/4 corner Section 4 and Section corner as established - 2673.0' (R) vs 2692.15' (M) and the distance between the West 1/4 corner Section 3 and the Section corner as established - 2628.12 (R) vs 2635.36 (M)).

10: Found a 1-1/4" iron pipe matching the distance to G2 on W.L. Paddison's 1960 survey. Found Mr. Bonnema's iron stake matching the distances to G2 and G3 per his Recorded Survey. Did not accept either of these irons because corner G3 also recorded by Mr. Bonnema was not accepted. Corner established midway on line between G2 and G3 as recorded this date.

C. Description of monument for corner and accessories established to perpetuate locating the position of the corner:

G3: Set 1/2" x 3/8" rebar encased in 4" diameter concrete cylinder and capped with a cast aluminum Michigan Department of Natural Resources Tablet
 N44W 7.20', Spike & Tag in 15" Oak
 S56W 27.46', Spike & Tag in 23" Oak
 S26W 19.41', Spike & Tag in 15" twin Oak
 N2W 10.75', Capped iron (LS #12579)



10: Set 1/2" x 3/8" rebar encased in 4" diameter concrete cylinder and capped with a cast aluminum Michigan Department of Natural Resources Tablet
 N62W 23.71', Spike & Tag in 8" Oak
 S59W 11.17', Spike & Tag in 22" Oak
 N40E 29.81', Spike & Tag in 10" Cherry
 West edge North-South dirt trail
 N3W 5.58', 1/2" rebar
 S62W 5.15', 1-1/4" iron pipe

Signed by Gary C. Bilow Date 12/7/92
 Surveyor's Michigan License No. 26453