

APR 08 1996

STATE OF MICHIGAN
COUNTY OF BARRY
RECEIVED FOR RECORD

Barry County Remonumentation

Nov 20 8 35 AM '95

COMMISSION

LAND CORNER RECORDATION CERTIFICATE
Filing Requirement of Act 74, Mich. P.A. 1970

Sandy Schondelmayer
REGISTER OF DEEDS

002323

For corners in

Barry
(County)

Located In:	Corner Code #
4N 10W	A-13(SW, 31)
T ___ R ___	Thornapple Twp.
T 3N R 10W	A-1 (NW, 6)
T ___ R ___	Yankee Springs Twp
T ___ R ___	
S ___ T ___ R ___	
S ___ T ___ R ___	
S ___ T ___ R ___	
S ___ T ___ R ___	

- 1. Public Land Survey
- 2. Property Controlling in Section
- 3. Miscellaneous Property in Sec.

Register of Deeds Stamp & File Number

- 4. Lot No. _____, Recorded Plat _____
- 5. Private Claims _____

Steven Koerber August 31 95

I, Steven Koerber, in a field survey on August 31, 1995, do hereby certify that under requirements of P.A. 74, Michigan P.A. of 1970, the corner points mentioned in lines 1 and 2 above were in conformance with regulations and rules therefore as required in the current manual of survey instructions of the United States Department of the Interior, Bureau of Land Management or by a decree of a Court of Law and/or that the corner points mentioned in lines 3, 4 and 5 above were in conformance with the rules of the Michigan Board of Land Surveyors or by a Decree of a Court of Law; established, re-established, monumented, re-monumented, recovered, found as expressed below:

NOTE: Not more than 4 corners, all in the same town and range, may be recorded on this certificate.

- 1. Description of original monument and accessories and/or subsequent restoration:
 - A-13 GLO Set Post, Lucius Lyons DS, 1826 W. Oak 10 S68E 75 Do 10 S38W 110
 - 2. J.W. Hicks, Co. Surveyor Notes Dec. 7, 1875 Call for a stone at the NE cor. Sec. 1 Wayland Twp.
 - 3. A. Gardner, Co. Surveyor notes, Sept. 28, 1880 (Allegan Co.) call for a stone at the SE cor. Sec. 36 Leighton Twp.
- 1. Jan. 25, 1866 A.D. Rork, Co. Surveyor (Barry Co.) New bearings W. Oak 12 S17 1/2W 92 Do 12 N54E 90

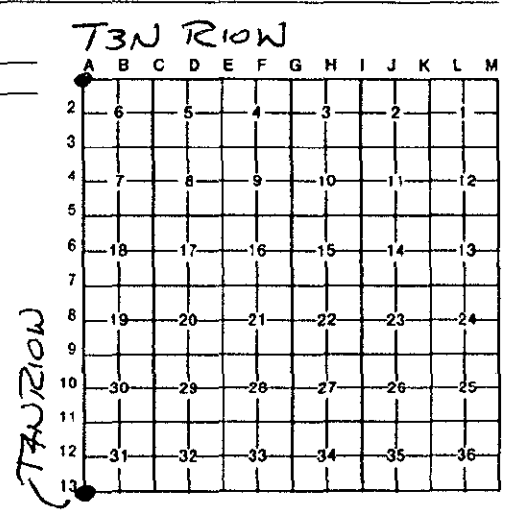

3. Description of corner evidence found and/or method applied in restoring or reestablishing corner:

- A-13 Found 3/4" Iron pipe with 1/2" x 24" rerod inside
- Found PK nail in N. side RR tie post N45°E 57.06'
- Found 3/4" Iron pipe S40°E 69.45'

ACT 345 BARRY COUNTY REMONUMENTATION
APPROVED BY PEER REVIEW AT A MEETING HELD ON
AUGUST 14, 1995 BR
BRIAN REYNOLDS COUNTY SURVEYOR

4. Description of monument for corner and accessories established to perpetuate locating the position of the corner:

- A-13 Replaced 3/4" Iron Pipe with Allegan Co. Mon. (3/4" x 24" Iron Rod with cap)
 - Set nail & Allegan Co. Remon. Tag in W. side P. Pole N 10° E 271.35'
 - Set nail & Allegan Co. Remon. Tag in NW side RR. tie post N 45° E 57.07'
 - Set nail & Allegan Co. Remon. Tag in N. side P. Pole S 70° E 76.96'
 - Set nail & Allegan Co. Remon. Tag in NE. side P. Pole S 20° E 80.73'
 - 3/4" Iron pipe S 40° E 69.45'
 - C/L Bass Road & Patterson Road

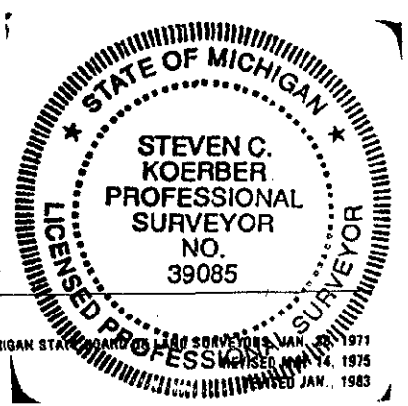

Signed by Steven C. Koerber Date 11-13-1995

Surveyor's Michigan License No. 39085

4. A. Gardner, County Surveyor, (Allegan Co.) notes Dec. 21, 1880
Stone & Stake
no wits.
5. County Surveyor notes (Allegan Co.) no date
Found 1/2" Iron
Put 1/2" Pipe over it
NE cor. conc. project marker S50°E 51.17'
Street Sign S45°W 49.41'
SE cor. conc. headwall S80°W 63.50'
NE cor. conc. headwall N80°W 63.8'
6. December 1977
Exxel Eng.
PK nail in top R/W marker SE 51.26'
Nail in side 18" Oak S-SW 139.05'
Nail in side 18" W. Cherry W-SW 110.70'
Nail in side 24" W. Cherry N-NE 141.54'
7. Jan. 24, 1978
LCRC Rec. L. 3, PG 172 (Allegan Co)
Douglas Bonnema - Exxel Eng.
Found 3/4" Iron
PK nail in top R/W marker SE 51.26'
Nail in side 18" Oak S-SW 139.05'
Nail in side 18" W. Cherry W-SW 110.70'
Nail in side 24" W. Cherry N-NE 141.54'
8. Jan. 19, 1979
County Surveyor notes (Allegan Co.)
Set 1" Iron
Nail in W. side 16" Silver Maple S15°E 81.95'
Nail in W. side 22" Oak S10°W 92.94'
Nail in SE side 12" Elm S65°W 43.12'
Nail in S. side 10" Cherry N80°W 30.07'
9. Dec. 7, 1981
LCRC Rec. as No. 329 (Barry Co.)
Paul Van Kooten - MVK
Found 3/4" Iron on centerline intersection
PK nail in top of triangle conc. post SE 51.26'
PK nail in NW side RR tie post NE 57.06'
Nail & tag in E'ly side 20" Oak S-SW 139.05'
10. Holland Eng. witness notes
Fnd 3/4" Pipe 1993
PK in W E/B SW 79.35'
PK in E/B NW 93.15'
3/4" Iron pipe SE 69.59'
PK in RR tie post N55E 57.26'
11. Wightman Moored witness notes
PK in W E/B SW 79.35'
PK in E/B NW 93.15'
3/4" Iron pipe SE 69.59'
PK in RR tie post N55E 57.26'
12. Feb. 16, 1993
LCRC Rec. L.4, PG.180 (Allegan Co.)
Basil Andress Jr.
Found corner as recorded in LCRC L3, PG 172,
3/4" Pipe
PK in W E/B SW 79.35'
PK in E/B NW 93.15'
3/4" Iron pipe SE 69.59'
PK in RR tie post N55E 57.26'