

LAND CORNER RECORDATION CERTIFICATE
Filing Requirement of Act 74, Mich. P.A. 1970

For corners in
BENZIE

_____ (County)	Located In:	Corner Code \neq
1. Public Land Survey	T <u>25N</u> R <u>16W</u>	<u>K-6.L-5.L-6</u>
	T _____ R _____	_____
	T _____ R _____	_____
	T _____ R _____	_____
2. Property Controlling in Section	S _____ T _____ R _____	_____
	S _____ T _____ R _____	_____
3. Miscellaneous Property in Sec.	S _____ T _____ R _____	_____
	S _____ T _____ R _____	_____
4. Lot No. _____, Recorded Plat _____		
5. Private Claims _____		

Register of Deeds Stamp & File Number

I, CARL F. ROSER, in a field survey on AUG. 30, 19 90, do hereby certify that under requirements of P.A. 74, Michigan P.A. of 1970, the corner points mentioned in lines 1 and 2 above were in conformance with regulations and rules therefore as required in the current manual of survey instructions of the United States Department of the Interior, Bureau of Land Management or by a decree of a Court of Law and/or that the corner points mentioned in lines 3, 4 and 5 above were in conformance with the rules of the Michigan Board of Land Surveyors or by a Decree of a Court of Law; established, re-established, monumented, re-monumented, recovered, found as expressed below:

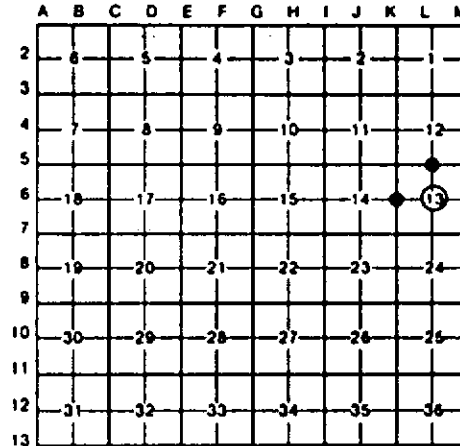

NOTE: Not more than 4 corners, all in the same town and range, may be recorded on this certificate.

A. Description of original monument and accessories and/or subsequent restoration:
 K-6 L-5 L-6

B. Description of corner evidence found and/or method applied in restoring or reestablishing corner:

K-6	L-5	L-6
FD REROD FOR N1/4 CORNER OF SEC 13. COR IS 1' WEST OF CTR N-22 (N-S B.TOP).	FD REROD FOR N1/4 COR OF SEC 13 AS SET BY LS. H.BRUNING. OLD N-S BERM IS 5'± 2' E AND OLD N-S FENCE REMAINS (ON GROUND AND WINDING IN TREES) IS 5'-11' EAST.	SET 1" PIPE FOR CTR OF SEC 13 AT INTER. OF 1/4 LINES. COR FALLS IN NORTH END OF SMALL POND (POSSIBLY OLD KARL PIT). OLD FN REMAINS WEST IS 3'± N AND OLD FENCE SOUTH (ON E. EDGE OF POND) IS 13'± EAST.

C. Description of monument for corner and accessories established to perpetuate locating the position of the corner:

K-6	L-5	L-6
FD 1/2" REROD IN MON BOX. *POWER POLE N45°W 54.07' *11" TRI MAPLE S65°E 44.26' *17" ASH S85°W 48.10'	FD 5/8" REROD W/LS CAP. SET CEDAR POST. *21" R. OAK N20°E 37.14' *18" R. OAK S15°E 25.79' *21" R. OAK S85°E 44.18' 3"W. PINE N50°W 8.36'	PUSHED IN 1"x 96" GALV PIPE W/LS CAP. 3" ASPEN N60°W 18.2' 5"W. BIRCH N20°W 45.6' 11" ASPEN S70°E 57.1' DROVE 1"x 48" PIPE W/LS CAP & STEEL FN POST S89°52'E 1072.9' SET CEDAR POST W/LOC TAG EAST 33'

*=LS. JOHN SHENDZUIK WIT. *= LS.H. BRUNING WIT.

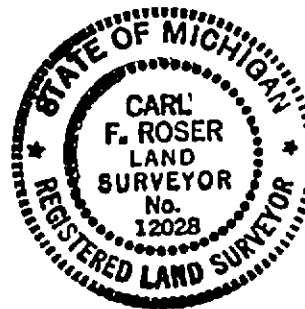

Signed by Carl F. Roser Date 3-19-93
 Surveyor's Michigan License No. 12028