

**LAND CORNER RECORDATION CERTIFICATE**  
**Filing Requirement of Act 74, Mich. P.A. 1970**

For corners in  
BENZIE

(County)	Located In:	Corner Code #
1. Public Land Survey	T <u>25N</u> R <u>16W</u>	<u>K-7, L-7</u>
	T _____ R _____	_____
	T _____ R _____	_____
	T _____ R _____	_____
2. Property Controlling in Section	S <u>13</u> T _____ R _____	<u>15</u>
	S _____ T _____ R _____	_____
3. Miscellaneous Property in Sec.	S _____ T _____ R _____	_____
	S _____ T _____ R _____	_____

Register of Deeds Stamp & File Number

4. Lot No. \_\_\_\_\_, Recorded Plat \_\_\_\_\_  
 5. Private Claims \_\_\_\_\_

I, CARL F. ROSER, in a field survey on AUG. 30, 19 90, do hereby certify that under requirements of P.A. 74, Michigan P.A. of 1970, the corner points mentioned in lines 1 and 2 above were in conformance with regulations and rules therefore as required in the current manual of survey instructions of the United States Department of the Interior, Bureau of Land Management or by a decree of a Court of Law and/or that the corner points mentioned in lines 3, 4 and 5 above were in conformance with the rules of the Michigan Board of Land Surveyors or by a Decree of a Court of Law; established, re-established, monumented, re-monumented, recovered, found as expressed below:

**NOTE: Not more than 4 corners, all in the same town and range, may be recorded on this certificate.**

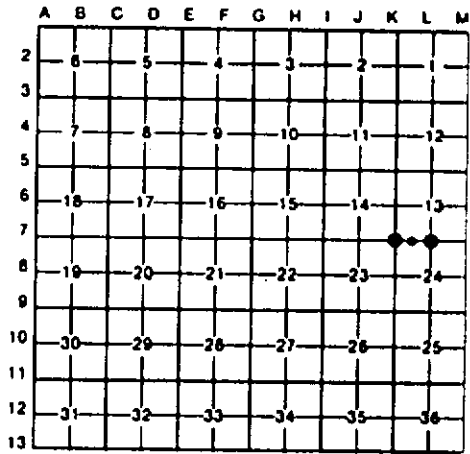

A. Description of original monument and accessories and/or subsequent restoration:  
K-7 L-7 15

B. Description of corner evidence found and/or method applied in restoring or reestablishing corner:

<u>K-7</u> FD. SQUARE IRON IN MON. BOX FOR SW COR OF SEC. 13. CORNER IS 1' WEST OF CTR. M-22 (N-S). FENCE TO EAST IS 8' ± 2' SOUTH.	<u>L-7</u> FD 5/8" PIPE WITH GARTH BADEN LS CAP FOR S1/4 COR SEC 13. CORNER IS IN OLD E-W FENCE REMAINS (BARBWIRE ON GROUND AND SOME OLD STANDING CEDAR POSTS). COR IS ON SLIGHT HIGH GROUND IN LARGE WILLOW, TAB ALDER, MARSH GRASS SWAMP.	<u>15</u> FD SQUARE HEAD BOLT AND OLD CEDAR POST FOR W1/8 CORNER ON SOUTH LINE OF SEC 13. CORNER NOTED IN SEVERAL OLD SURVEYS (F. HASWELL, G. SHADKO, H. BRUNING ETC.).
--	--	--

C. Description of monument for corner and accessories established to perpetuate locating the position of the corner:

<u>K-7</u> FD 1" SQUARE IRON IN MON. BOX, POWER POLE S45°W 37.64' 4" J. PINE N50°W 73.79' CED. FN POST S80°E 35.60'	<u>L-7</u> FD 5/8" GALV. PIPE W/RLS CAP. SET STEEL FN POST. 3" ELM S80°W 11.16' 9" ASPEN N70°E 26.44' 6" ASPEN S35°E 4.75' FD 5/8" GALV. PIPE N89°59'E 791.05'	<u>15</u> FD 2" SQUARE HEAD BOLT & CEDAR POST. 7" B. CHERRY N25°W 17.11' 3" ASH N75°E 32.96' 4" ASH S10°W 25.80'
--	---	--

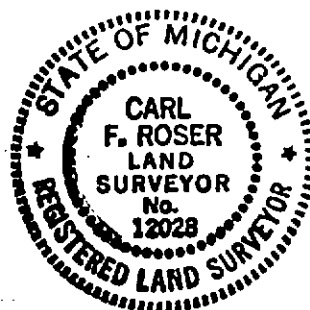

Signed by Carl F. Roser Date 3-19-93  
 Surveyor's Michigan License No. 12028