

RECEIVED  
BENZIE COUNTY  
REGISTER OF DEEDS

STATE OF MICHIGAN  
BENZIE COUNTY  
RECORDED  
10/16/2017 10:05:02AM  
REC FEE: \$30.00  
PAGE 1 OF 2  
64907

2017 OCT 16 AM 9 56

AMY J BISSELL  
REGISTER OF DEEDS

**Land Corner Recordation Certificate**

Authority: 1970 PA 74, MCL 54.205

Surveyor's Name: Joshua R. Davidson

Field Survey Date: July 18, 2016

For corner(s) in: Benzie County

**Original Public Land Survey Corner**

**Corner Code**

|         |         |         |       |
|---------|---------|---------|-------|
| S _____ | T _____ | R _____ | _____ |
| S _____ | T _____ | R _____ | _____ |
| S _____ | T _____ | R _____ | _____ |
| S _____ | T _____ | R _____ | _____ |

**Property Controlling Corner**

**Corner Code**

|               |              |              |           |
|---------------|--------------|--------------|-----------|
| S <u>4</u>    | T <u>26N</u> | R <u>13W</u> | <u>13</u> |
| S <u>3, 4</u> | T <u>26N</u> | R <u>13W</u> | <u>14</u> |
| S _____       | T _____      | R _____      | _____     |
| S _____       | T _____      | R _____      | _____     |

**Property Corner**

**Corner Code**

|         |         |         |       |
|---------|---------|---------|-------|
| S _____ | T _____ | R _____ | _____ |
| S _____ | T _____ | R _____ | _____ |
| S _____ | T _____ | R _____ | _____ |
| S _____ | T _____ | R _____ | _____ |

**Protracted Public Land Survey Corner**

**Corner Code**

|         |         |         |       |
|---------|---------|---------|-------|
| S _____ | T _____ | R _____ | _____ |
| S _____ | T _____ | R _____ | _____ |
| S _____ | T _____ | R _____ | _____ |
| S _____ | T _____ | R _____ | _____ |

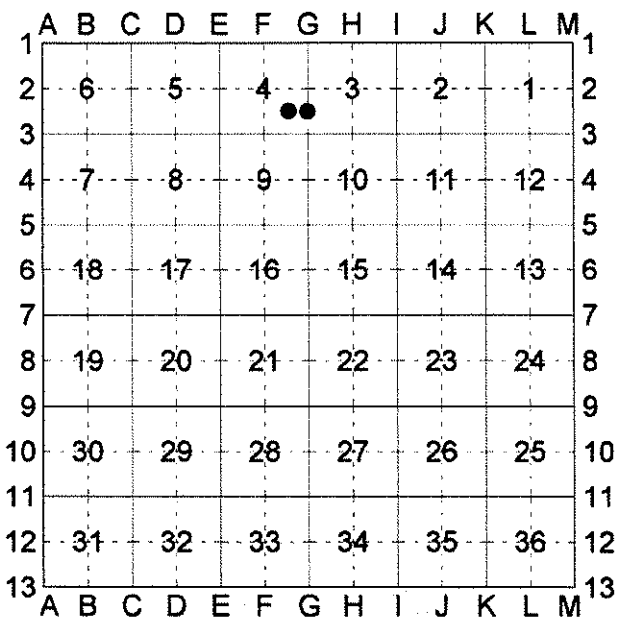

**Part A: Corner History**

13 – SE 1/16 corner section 4, T26N, R13W

14 – S 1/16 corner common to sections 3,4, T26N, R13W

– 1997 – Certificate of Survey – L. 2, P. 838, – R.  
Max Harris, PS #25845 – iron rod & cap set.

– None

**Part B: Surveyor's Report on Perpetuation, Restoration, Reestablishment, or Monumentation of Corner**

**13 – SE 1/16 corner section 4, T26N, R13W**

Found 1/2" rebar & cap # 25845. Replaced it with a stamped 2" aluminum cap on 5/8" X 34" rebar.

**14 – S 1/16 corner common to sections 3,4, T26N, R13W**

Set a stamped 2" aluminum cap on 5/8" X 34" rebar per BLM standard procedure.

**Part C: Field Evidence of Perpetuation or Monumentation of Corner**

**13 – SE 1/16 corner section 4, T26N, R13W**

a stamped 2" aluminum cap on 5/8" x 34" rebar

North 102.06' to set 1/2" rebar & cap #46659  
S16°E 14.80' to set nail & tag in E. side 8" Cherry  
S84°W 64.07' to set nail & tag in S. side power pole  
West 33.01' to found 1/2" rebar & cap #25845

**14 – S 1/16 corner common to sections 3,4, T26N, R13W**

a stamped 2" aluminum cap on 5/8" X 34" rebar

N39°E 21.17' to set nail & tag in SE. side 6" Cedar  
S73°E 39.95' to set nail & tag in NE. side 8" Cedar  
S03°W 5.93' to set nail & tag in W. side 5" Cedar  
N85°W 9.18' to set nail & tag in S. side 7" Cedar

Set blue post with location tag 1' North



Joshua R. Davidson  
Certifying Surveyor's Name

October 10, 2017

Date

Professional Surveyor's License No.: 46659

Prepared By: Joshua R. Davidson  
Department of Natural Resources  
8015 Mackinaw Trail  
Cadillac, MI 49601