

MAR 9 2000

SECTION

LAND CORNER RECORDATION CERTIFICATE  
Filing Requirement of Act 74, Mich. P.A. 1970

LIBER 2 PAGE 275

For corners in

<u>Benzie</u> (County)	Located In:	Corner Code #
1. Public Land Survey	T <u>26N</u> R <u>13W</u>	<u>E-7</u>
2. Property Controlling in Section	S _____ T _____ R _____	_____
3. Miscellaneous Property in Sec.	S _____ T _____ R _____	_____

STATE OF MICHIGAN  
BENZIE COUNTY  
RECORDED

12 JAN 2000 9:22:18 AM  
MICHELLE R. GRAY  
REGISTER OF DEEDS  
# PAGES one

Register of Deeds Stamp & File Number

4. Lot No. \_\_\_\_\_, Recorded Plat \_\_\_\_\_

5. Private Claims \_\_\_\_\_

I, Craig W. McVean, in a field survey on Aug. 12, 1997 do hereby state that under requirements of P.A. 74, Michigan P.A. of 1970, the corner points mentioned in lines 1 and 2 above were in conformance with regulations and rules therefore as required in the current manual of survey instructions of the United States Department of the Interior, Bureau of Land Management or by a decree of a Court of Law and /or that the corner points mentioned in lines 3, 4 and 5 above were in conformance with the rules of the Michigan Board of Land Surveyors or by a Decree of a Court of Law; established, re-established, monumented, recovered, found as expressed below:

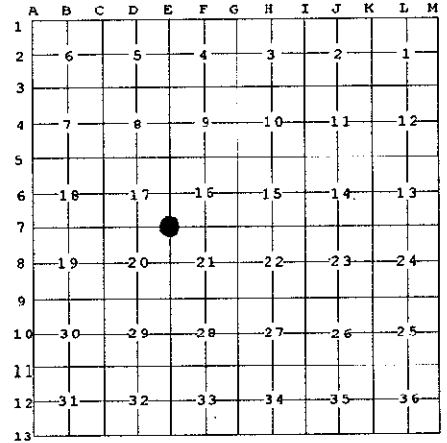

NOTE: Not more than 2 corners, all in the same town and range, may be recorded on this certificate.

A. Description of original monument and accessories and/or subsequent restoration:

- E-7 - GLO - Set post - Alvin & Austin Burt -1839  
Cedar 14" S69°E 12 L.  
Cedar 9" N61°W 36 L.
- C.M. Cade - 1939 - Survey Sec. 17
- LCRC - L.1, P. 161 - C. Roser - 1982  
Set DNR Mon. by DBL. down distance & on line,  
Across Cades Mon's  
for 1/8 Cor. & 1/4 Cor. to N. which fits fd. Cade Mon's  
& his survey for S. Line of Sec. 17. Cor. also fits US  
tie to definite swp. edge to W. Exactly & US tie to Swp.  
edge to S. within 20'. Add Cedar post.  
10" Cedar S20°W 5.6'  
20" W. Pine S65°E 9.9'  
9" Cedar N20°W 39.5'
- Unrecorded Survey - File # 94-3334 - R.M. Harris - 1994  
FND. DNR Mon.

Ratified by Peer Group  
In accordance with P.A. 345  
Chairman [Signature]  
Date 11/2/1999

B. Description of corner evidence found and/or method applied in restoring or reestablishing corner:

- E-7 - Corner common to Sec.'s 16, 17, 20, & 21, T26N,R13W. - FND. DNR 4" Alum. Cap on 1" Iron Pipe as recorded in cedar swamp. FND. 6" cedar post 1' NW. & 3" sq. cedar post 0.7' N. Monument accepted as the best available evidence of the position of the original corner.

C. Description of monument for corner and accessories established to perpetuate locating the position of the corner:

- E-7 - DNR 4" Alum. Cap on 1" Iron Pipe  
\*S20°W 6.00' to set N&C in E. Side 11" Cedar  
\*S77°E 10.98' to set N&T in N. Side 22" W. Pine  
\*N15°W 39.90' to set N&T in E. Side 9" Cedar  
N69°W 29.90' to set nail in S. Side 10" Cedar - scribed 'XBT'  
N20°E 12.61' to set Nail in W. Side 8" Cedar - scribed 'XBT'  
Set blue Carsonite post 1' E.
- \*Old CFR BT's - old distance to base blaze - scribed 'NBT'



Signed by Craig W. McVean  
Surveyor's Michigan License No. 39088

Date 12/8/1999