

LAND CORNER RECORDATION CERTIFICATE
Filing Requirement of Act 74, Mich. P.A. 1970

For corners in

Benzie Located In: Corner Code #
 (County)

1. Public Land Survey T 26N R 13W G-8
 T _____ R _____

2. Property Controlling S _____ T _____ R _____
 in Section S _____ T _____ R _____

3. Miscellaneous S _____ T _____ R _____
 Property in Sec. S _____ T _____ R _____



4. Lot No. _____, Recorded Plat _____

5. Private Claims _____

I, Craig W. McVean, in a field survey on Nov. 4, 1999 do hereby state that under requirements of P.A. 74, Michigan P.A. of 1970, the corner points mentioned in lines 1 and 2 above were in conformance with regulations and rules therefore as required in the current manual of survey instructions of the United States Department of the Interior, Bureau of Land Management or by a decree of a Court of Law and /or that the corner points mentioned in lines 3, 4 and 5 above were in conformance with the rules of the Michigan Board of Land Surveyors or by a Decree of a Court of Law; established, re-established, monumented, recovered, found as expressed below:

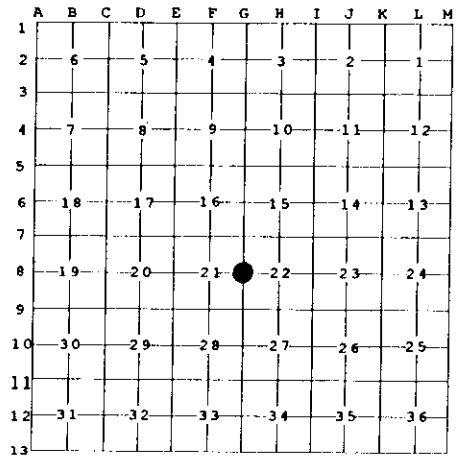

NOTE: Not more than 2 corners, all in the same town and range, may be recorded on this certificate.

A. Description of original monument and accessories and/or subsequent restoration:

- G-8 - GLO - Set 1/4 post - Alvin & Austin Burt - 1839
 Beech 10" S65°E 5 L.
 Hem. 9" N79°W 28 L.
- Unrecorded Survey - Gourdie - Fraser & Assoc. # 78317 - 1978 - set iron
- Rec. Survey - L. 2, P. 466 - B.J. Jenema - 1994
 Fd. Well Point
 S78°E 14" Tw. Oak 40.76'
 N87°W Tri - 10" Maple 13.24'
 N2°E 18" Oak 18.34'

B. Description of corner evidence found and/or method applied in restoring or reestablishing corner:

G-8 - 1/4 Corner common to Sec.'s 21&22, T26N,R13W. - FND 1 1/4". Well Point per Jenema Rec. Survey - L. 2, P. 466. Well point was apparently set by Gourdie - Fraser & Assoc. per a review of their survey notes. Well point closely fits single proportion distance between G9 to G7 closely but is 5.7' West of straight line. Well Point accepted as the best available evidence of the position of the original corner.

C. Description of monument for corner and accessories established to perpetuate locating the position of the corner:

- G-8 - Replaced 1 1/4" I.D. x 2.5' long well pt. w/ 3" 'Benzie Co. Remon.' Brass Cap on 3/4" x 36" iron pipe encased in 4" x 36" concrete cylinder.
- *S79°W 13.23' to set N&T in N. Side Tri. 11" R. Maple - scribed 'XBT'
- *N3°E 18.33' to set N&T in E. Side 19" R. Oak - scribed 'XBT'
- *S83°E 40.72' to set N&T in N. Side Tw. 17" R. Oak - scribed 'XBT'
- N58°W 41.75' to set N&T in NE. Side 10" W. Pine - scribed 'XBT'
- Set blue Carsonite post 1' N.
- *BJJ BT's w/ nail above our set N&T.



Signed by Craig W. McVean
 Surveyor's Michigan License No. 39088

Date 12/8/1999