

LAND CORNER RECORDATION CERTIFICATE
Filing Requirement of Act 74, Mich. P.A. 1970

For corners in

<u>Benzie</u> (County)	Located in:	Corner Code #
1. Public Land Survey	T ___ R ___	_____
	T ___ R ___	_____
	T ___ R ___	_____
2. Property Controlling in Section	S <u>22</u> T <u>26N</u> R <u>13W</u>	<u>1</u>
	S <u>22</u> T <u>26N</u> R <u>13W</u>	<u>10</u>
3. Miscellaneous Property in Sec.	S ___ T ___ R ___	_____
	S ___ T ___ R ___	_____

Register of Deeds Stamp & File Num.

4. Lot No. _____, Recorded Plat _____

5. Private Claims _____

I, Craig W. McVean, in a field survey on Aug 11, 19 97 do hereby state that under requirements of P.A. 74, Michigan P.A. of 1970, the corner points mentioned in lines 1 and 2 above were in conformance with regulations and rules therefore as required in the current manual of survey instructions of the United States Department of the Interior, Bureau of Land Management or by a decree of a Court of Law and /or that the corner points mentioned in lines 3, 4 and 5 above were in conformance with the rules of the Michigan Board of Land Surveyors or by a Decree of a Court of Law; established, re-established, monumented, recovered, found as expressed below:

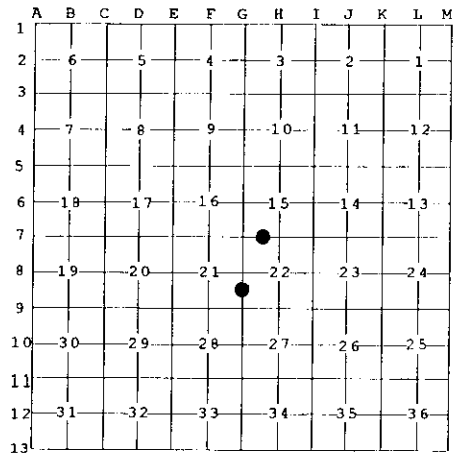

NOTE: Not more than 2 corners, all in the same town and range, may be recorded on this certificate.

A. Description of original monument and accessories and/or subsequent restoration:

- 1 - None.
- 10 - Gourdie-Fraser #781317 - Set Iron - G.F. DeLaMater - 1978



B. Description of corner evidence found and/or method applied in restoring or reestablishing corner:

- 1 - W 1/16 Corner, Sec. 15 & 22 - Set 2" A.C. on 5/8" x 34" Rebar per Standard BLM Procedure
- 10 - S 1/16 Corner, Sec. 21 & 22 - Set 2" A.C. on 5/8" x 34" Rebar in N-S Sand Rd - Down 0.5' - per Standard BLM procedure. Fence remains to E. is 59' ± S. Found a loose spike in sand road 0.53' N. Couldn't be positive this was Delamater's iron. If it was it appeared disturbed. Drove spike down tight but don't use as #10.

C. Description of monument for corner and accessories established to perpetuate locating the position of the corner:

- 1 - 2" A.C. on 5/8" x 34" Rebar w/ Carsonite Post 1'SE
S35°W 10.57' to N&T in E. Side 6" S. Maple
S86°W 20.60' to N&T in N. Side Tri. 10" R. Maple
N44°E 53.22' to N&T in W. Side 6" W. Pine
S70°E 10.91' to N&T in S. Side 5" W. Pine
- 10 - 2" A.C. on 5/8" x 34" Rebar.
East 32.96' to FND. PS Cap #13030 on 1/2" Iron and add Carsonite Guard Post
N34°E 54.53' to Set N&T in NW Side 7" W. Pine
N60°E 50.11 to Set N&T in N. Side 18" R. Oak
N86°W 12.83' to Set N&T in S. Side 5" R. Oak

Signed by Craig W. McVean
Surveyor's Michigan License No. 39088

Date 3/29/2000