

STATE OF MICHIGAN
 BENZIE COUNTY
 RECORDED
 10/16/2017 10:05:08AM
 REC FEE: \$30.00
 PAGE 1 OF 2
 64907

RECEIVED
 BENZIE COUNTY
 REGISTER OF DEEDS

2017 OCT 16 AM 9 56

AMY J RISSELL
 REGISTER OF DEEDS

Land Corner Recordation Certificate

Authority: 1970 PA 74, MCL 54.205

Surveyor's Name: Joshua R. Davidson Field Survey Date: October 10, 2016
 For corner(s) in: Benzie County

Original Public Land Survey Corner			Corner Code
S _____	T _____	R _____	_____
S _____	T _____	R _____	_____
S _____	T _____	R _____	_____
S _____	T _____	R _____	_____

Property Controlling Corner			Corner Code
S <u>34</u>	T <u>27N</u>	R <u>13W</u>	<u>15</u>
S <u>34</u>	T <u>27N</u>	R <u>13W</u>	<u>MC-G13</u>
S <u>3</u>	T <u>26N</u>	R <u>13W</u>	<u>MC-G1</u>
S _____	T _____	R _____	_____

Property Corner			Corner Code
S _____	T _____	R _____	_____
S _____	T _____	R _____	_____
S _____	T _____	R _____	_____
S _____	T _____	R _____	_____

Protracted Public Land Survey Corner			Corner Code
S _____	T _____	R _____	_____
S _____	T _____	R _____	_____
S _____	T _____	R _____	_____
S _____	T _____	R _____	_____

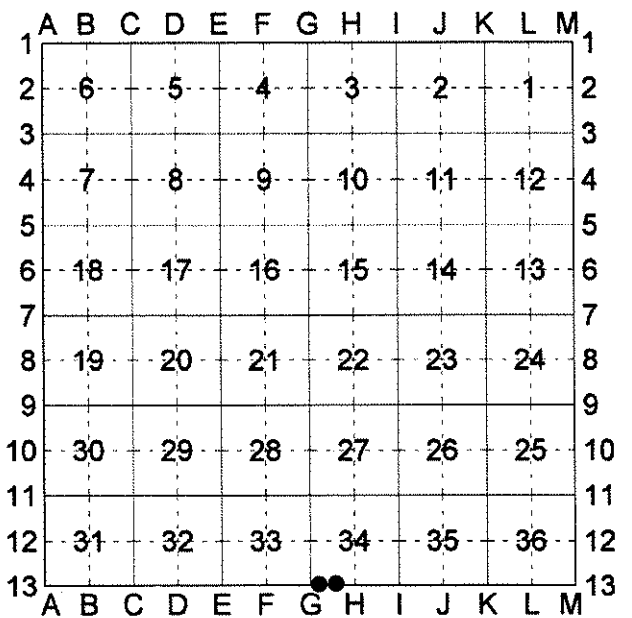

Part A: Corner History

MC 34 – common to sections 34, T27N, R13W
3 & 3, T26N, R13W

- 1839 – GLO – 76.00 East side of lake – Tamarack 14" corner.
- 1966 – Survey of section 34 – prepared by Norton-Gourdie-Miller-Batzer, Inc. – iron corner.
- 1976 – DNR survey notes of section 34, project # 76-19 – C. F. Roser, PS #12028 – Found bed rail & 1" pipe – set 8" sq. cedar post

15 – W 1/16 corner section 34, T27N, R13W

- 1966 – Survey of section 34, T27N, R13W, and section 3 & 4, T26N, R13W – prepared by Norton-Gourdie-Miller-Batzer, Inc. – iron corner.
- 1976 – DNR working drawing project # 76-19 – C. F. Roser, PS #12028 – Found angle iron.

Part B: Surveyor's Report on Perpetuation, Restoration, Reestablishment, or Monumentation of Corner

MC 34 – common to sections 34, T27N, R13W
3 & 3, T26N, R13W

Found and accepted bed rail at water's edge.
Wood post on East side of bed rail. Fence to East.

15 – W 1/16 corner section 34, T27N, R13W

Found and accepted bed rail. Added a stamped 2" aluminum cap on 5/8" X 34" rebar, placed bed rail alongside.

Part C: Field Evidence of Perpetuation or Monumentation of Corner

MC 34 – common to sections 34, T27N, R13W
3 & 3, T26N, R13W

Iron bed rail

N67°E 48.10' to set nail & tag in NW. side 15" hemlock
S17°E 19.25' to set nail & tag in W. side 14" cedar
S57°E 23.56' to set nail & tag in NE. side 12" hemlock
N10°W 11.55' to set nail & tag in E. side 10" cedar
N34°22'14"E 1.18' to found 1" pipe

Set blue post with location tag 1' East

15 – W 1/16 corner section 34, T27N, R13W

a stamped 2" aluminum cap on 5/8" X 34" rebar alongside of bed rail.

N15°E 51.68' to set nail & tag in E. side twin 15", 17" sugar
S08°E 51.99' to set nail & tag in E. side 14" sugar maple
S60°W 24.34' to set nail & tag in SE. side 20" R. Maple
S88°51'E 76.20' to found 1" pipe

Set blue post with location tag 1' South

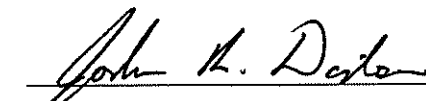

Certifying Surveyor's Name

October 10, 2017
Date

Professional Surveyor's License No.: 46659

Prepared By: Joshua R. Davidson
Department of Natural Resources
8015 Mackinaw Trail
Cadillac, MI 49601

