

LAND CORNER RECORDATION CERTIFICATE
Filing Requirement of Act 74, Mich. P.A. 1970

For corners in

<u>Benzie</u> <small>(County)</small>	Located In:	Corner Code #
1. Public Land Survey	T ___ R ___	_____
	T ___ R ___	_____
	T ___ R ___	_____
2. Property Controlling in Section	S <u>32</u> T <u>27N</u> R <u>14W</u>	<u>16</u>
	S <u>32</u> T <u>27N</u> R <u>14W</u>	<u>9</u>
3. Miscellaneous Property in Sec.	S ___ T ___ R ___	_____
	S ___ T ___ R ___	_____

Register of Deeds Stamp & File Num.

4. Lot No. _____, Recorded Plat _____

5. Private Claims _____

I, Craig W. McVean, in a field survey on July 19 96 do hereby state that under requirements of P.A. 74, Michigan P.A. of 1970, the corner points mentioned in lines 1 and 2 above were in conformance with regulations and rules therefore as required in the current manual of survey instructions of the United States Department of the Interior, Bureau of Land Management or by a decree of a Court of Law and/or that the corner points mentioned in lines 3, 4 and 5 above were in conformance with the rules of the Michigan Board of Land Surveyors or by a Decree of a Court of Law; established, re-established, monumented, recovered, found as expressed below:

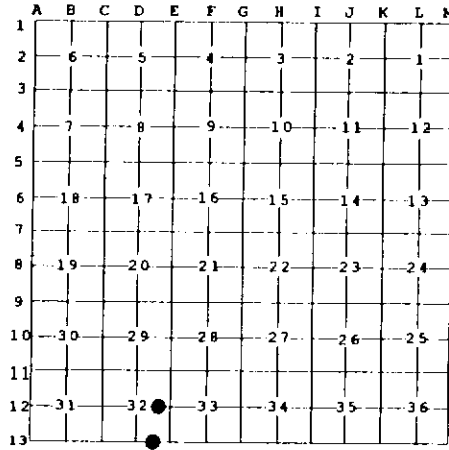

NOTE: Not more than 2 corners, all in the same town and range, may be recorded on this certificate.

A. Description of original monument and accessories and/or subsequent restoration:

- 16 - Co. Sur. Notes - J.A. Pettitt - Sec. 5, T26N, R14W Cedar Post equal distance between 5-2 - Pine 18" S 40°E 20L.
- Rec. Survey L.1 P. 436 - Set 3" x 48" Cedar Post from Pettitt BT Stp. - W. Batzer - 1976
- Unrecord Survey #76891 - Gourdie - Fraser - Shows corner - 1977 - Delamater.
- 9 - Unrec. Sur. - Gourdie - Fraser Assoc. #76891 - Set Iron - Delamater- 1977.

B. Description of corner evidence found and/or method applied in restoring or reestablishing corner:

- 16 - E 1/16 Corner Common to Sec. 32, T27N, R14W & Sec. 5, T26N, R14W - FND 3" x 73" Cedar Post with spike and PS Cap per Rec. Survey. Fit GFA position. Old N-S Barb Wire Fence is 6' ± E. Monument accepted as the best available evidence of the position of the corner.
- 9 - CE 1/16 Sec. 32 - Set 2" A.C. on 5/8" x 34" Rebar with Blue Carsonite Guard Post per standard BLM Procedure. Old Fence corner post for fence remains W&S on Ground 7'N.
- Ref. Pt. - Didn't Find Iron by GFA but we calc. it to be S 89° 53'E 13.32'. Rejected this position due to rejected GFA N 1/4 Corner of Sec. 32.

C. Description of monument for corner and accessories established to perpetuate locating the position of the corner:

- 16 - Pushed in 1" x 96" galv. Pipe with PS Cap in place of FND. 3" Cedar Post. Set Carsonite Post and 3 1/2" x 82" Sleigh runner as guards.
11" Cedar N 60°W 16.8'
21" W. Pine N 10°E 10.4'
3" Maple N 75°E 17.4'
11" Cedar S 55°E 23.2'
- 9 - 2" A.C. on 5/8" x 34" Rebar
N 46°E 14.00' to N&T in SE Side 12" S. Maple
N 88°E 15.31' to N&T in S. Side 4" S. Maple
S 14°E 22.26' to N&T in W. Side 11" S. Maple
N 72°W 33.97' to N&T in S. Side 10" Ash

Signed by Craig W. McVean
 Surveyor's Michigan License No. _____

