

**LAND CORNER RECORDATION CERTIFICATE**  
**Filing Requirement of Act 74, Mich. P.A. 1970**

For corners in

<u>Benzie</u> <small>(County)</small>	Located In:	Corner Code #
1. Public Land Survey	T <u>27N</u> R <u>14W</u>	<u>D10</u>
	T _____ R _____	_____
	T _____ R _____	_____
2. Property Controlling in Section	S <u>29</u> T <u>27N</u> R <u>14W</u>	<u>2</u>
	S _____ T _____ R _____	_____
3. Miscellaneous Property in Sec.	S _____ T _____ R _____	_____

Register of Deeds Stamp & File Num.

4. Lot No. \_\_\_\_\_, Recorded Plat \_\_\_\_\_

5. Private Claims \_\_\_\_\_

I, Craig W. McVean, in a field survey on April 19 97 do hereby state that under requirements of P.A. 74, Michigan P.A. of 1970, the corner points mentioned in lines 1 and 2 above were in conformance with regulations and rules therefore as required in the current manual of survey instructions of the United States Department of the Interior, Bureau of Land Management or by a decree of a Court of Law and /or that the corner points mentioned in lines 3, 4 and 5 above were in conformance with the rules of the Michigan Board of Land Surveyors or by a Decree of a Court of Law; established, re-established, monumented, recovered, found as expressed below:

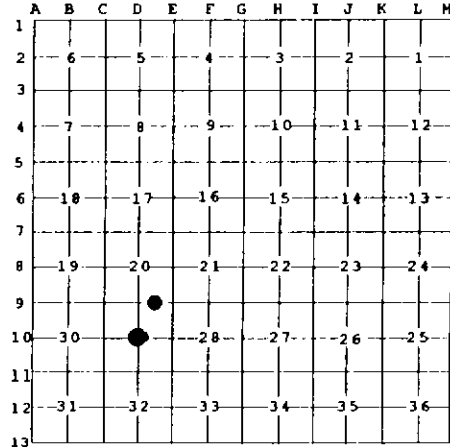

**NOTE:** Not more than 2 corners, all in the same town and range, may be recorded on this certificate.

A. Description of original monument and accessories and/or subsequent restoration:

- |  |   |
|--|---|
| <u>D-10</u> - Co. Survey Notes - F. Haswell - 1909<br>Drove a 1 1/4 inch iron pipe 4 ft. long where corrected 1/4 lines cross. | <u>2</u> - Co. Surv. Notes - F. Haswell - 1909<br>Drove 4 inch cedar post 2 ft. - 1/2 way and in a straight line between 2 & 5. |
|--|---|

B. Description of corner evidence found and/or method applied in restoring or reestablishing corner:

- |  |  |
|--|--|
| <u>D-10</u> - Center 1/4 Sec. 29 - FND 1 1/4" Iron Pipe at intersection of fence remains N-E-W in agreement with Haswell subdivision of Sec. 29. Monument accepted as the best available evidence of the corner. | <u>2</u> - E 1/16 Sec. 20 & 29 - Set 5/8" x 34" Rebar with PS Cap with Carsonite Post Guard per Standard BLM instructions. Fits Haswells dimensions. |
|--|--|

C. Description of monument for corner and accessories established to perpetuate locating the position of the corner:

- |  |   |
|--|---|
| <u>D-10</u> - Drove 2" A.C. on Found 1 1/4" Pipe and add Orange Carsonite Guard.<br>N 45°W 11.25' to N&T in SW Side 7" R. Pine<br>N 40°E 17.65' to N&T in SE Side 8" R. Maple<br>S 70°E 12.75' to N&T in N Side 4" R. Maple<br>S 38°W 14.03' to N&T in SE Side 7" R. Oak | <u>2</u> - Monument per Part B<br>7" S. Maple N44°W 19.88'<br>13" S. Maple N 30°E 4.65'<br>9" S. Maple S 56°E 3.99'<br>19" B. Cherry S82°W 13.96' |
|--|---|



Signed by Craig W. McVean  
 Surveyor's Michigan License No. 39088

Date 9/29/1998