

**LAND CORNER RECORDATION CERTIFICATE**  
**Filing Requirement of Act 74, Mich. P.A. 1970**

For corners in

<u>Benzie</u> <small>(County)</small>	Located In:	Corner Code #
1. Public Land Survey	T ___ R ___	_____
	T ___ R ___	_____
	T ___ R ___	_____
2. Property Controlling in Section	S <u>28</u> T <u>27N</u> R <u>14W</u>	<u>5</u>
	S <u>28</u> T <u>27N</u> R <u>14W</u>	<u>6</u>
3. Miscellaneous Property in Sec.	S ___ T ___ R ___	_____
	S ___ T ___ R ___	_____

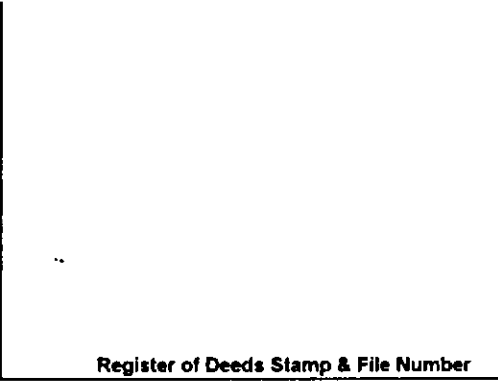

4. Lot No. \_\_\_\_\_, Recorded Plat \_\_\_\_\_

5. Private Claims \_\_\_\_\_

I, Carl Kiiskila, in a field survey on July 19 96 do hereby state that under requirements of P.A. 74, Michigan P.A. of 1970, the corner points mentioned in lines 1 and 2 above were in conformance with regulations and rules therefore as required in the current manual of survey instructions of the United States Department of the Interior, Bureau of Land Management or by a decree of a Court of Law and /or that the corner points mentioned in lines 3, 4 and 5 above were in conformance with the rules of the Michigan Board of Land Surveyors or by a Decree of a Court of Law; established, re-established, monumented, recovered, found as expressed below:

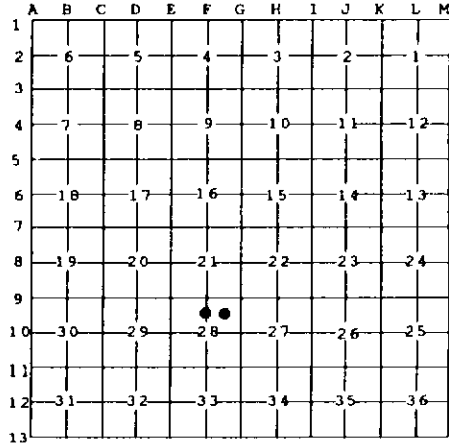

**NOTE: Not more than 2 corners, all in the same town and range, may be recorded on this certificate.**

A. Description of original monument and accessories and/or subsequent restoration:

5 - None. 6 - None.

B. Description of corner evidence found and/or method applied in restoring or reestablishing corner:

<u>5</u> - C-N 1/16 Sec. 28 - Set 5/8" x 34" Rebar w/PS Cap per Standard BLM. Procedure w/carsonite Guard Post	<u>6</u> - NE 1/16 Sec. 28 - Set 5/8" x 34" Rebar w/PS Cap per Standard BLM Procedure w/carsonite Guard Post
---	---

C. Description of monument for corner and accessories established to perpetuate locating the position of the corner:

<u>5</u> - Monument per Part 'B' 6" S. Maple N76°W 15.9' 6" S. Maple N66°E 24.9' 4" S. Maple S26°E 18.7' 6" S. Maple S40°W 8.6' FND. Old 5/8" Iron Rod S0° - 34' E 33.9'	<u>6</u> - Monument per Part 'B' 8" S. Maple N30°W 23.71' 16" Twin Maple N60°E 19.91' 14" Beech S55°E 20.30' 5" S. Maple S85°W 10.57'
---	---



Signed by Carl T. Kiiskila  
 Surveyor's Michigan License No. 33981

Date 9-17-98