

1999

SECTION

LAND CORNER RECORDATION CERTIFICATE
Filing Requirement of Act 74, Mich. P.A. 1970

LIBER 2 PAGE 241

STATE OF MICHIGAN
BENZIE COUNTY
RECORDED

27 JAN 1999 9:10:20 AM
MICHELLE R. GRAY
REGISTER OF DEEDS
PAGES ONE

Register of Deeds Stamp & File Num.

For corners in

Table with columns: Benzie (County), Located In:, Corner Code #. Rows include Public Land Survey, Property Controlling in Section, and Miscellaneous Property in Sec.

4. Lot No. , Recorded Plat

5. Private Claims

I, Craig W. McVean, in a field survey on July 6, 19 98 do hereby state that under requirements of P.A. 74, Michigan P.A. of 1970, the corner points mentioned in lines 1 and 2 above were in conformance with regulations and rules therefore as required in the current manual of survey instructions of the United States Department of the Interior, Bureau of Land Management or by a decree of a Court of Law and /or that the corner points mentioned in lines 3, 4 and 5 above were in conformance with the rules of the Michigan Board of Land Surveyors or by a Decree of a Court of Law; established, re-established, monumented, recovered, found as expressed below:

NOTE: Not more than 2 corners, all in the same town and range, may be recorded on this certificate.

A. Description of original monument and accessories and/or subsequent restoration:

- E-11 - GLO - Set Post - J. Hunt - 1850
Beech 36" N66°E 40L.
Sugar 10" S50°W 35L.
- Old Co. Survey notes - G. Langford - No date
4" x 4" Ironwood Post set by original BT's
- DNR GLO BK. - Fence corner used as corner - 1960
- Gourdie- Frasier - Field notes - 1976
16" Basswood N70°W 15.09'
14" Basswood S20°E 9.07'
16" Maple N60°E 27.27'

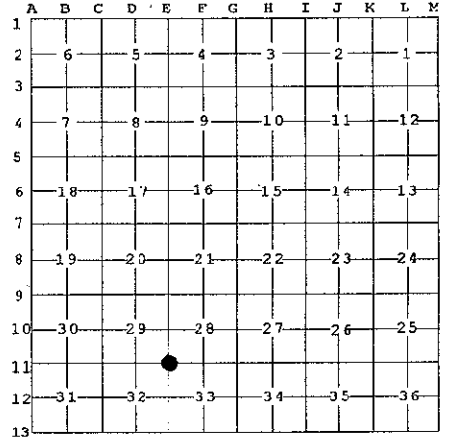

B. Description of corner evidence found and/or method applied in restoring or reestablishing corner:

E - 11 - Section corner common to sections 28,29,32. and 33. Found old 1 1/8" x 16 1/2" Solid Iron, 10" deep, in hardwood hills, per G.F. notes. Old fence remains to N and E. Monument accepted as the best available evidence of the position of the original corner.

Ratified by Peer Group
In accordance with P.A. 345
Chairman [Signature]
Date June 24, 1998

C. Description of monument for corner and accessories established to perpetuate locating the position of the corner:

- E - 11 - Replaced FND. Iron with Benzie Co. Concrete Monument. Set Carsonite Post with location tag 1' S.
* 16" Basswood N55°W 15.09'
* 17" Sugar Maple Stp. N80°E 27.35'
* 13" Basswood South 9.07'
9" Sugar Maple S20°W 6.73'
N88°E 16.93' to set N&T in N. Side 5" S. Maple
* = Gourdie- Frasier & Assoc. witnesses.

Signed by Craig W. McVean
Surveyor's Michigan License No. 39088

Date 9/30/1998