

FEB 17 1994

COMMISSION

BERRIEN CO. REMONUMENTATION  
LAND CORNER RECORDATION CERTIFICATE  
Filing Requirement of Act 74, Mich. P.A. 1970

RECORDED

For corners in Berrien (County)

Located In: Corner Code #

1. Public Land Survey	T <u>5S</u> R <u>18W</u>	<u>F-9</u>
	T _____ R _____	_____
	T _____ R _____	_____
	T _____ R _____	_____
2. Property Controlling in Section	S _____ T _____ R _____	_____
	S _____ T _____ R _____	_____
3. Miscellaneous Property in Sec.	S _____ T _____ R _____	_____
	S _____ T _____ R _____	_____

4. Lot No. \_\_\_\_\_, Recorded Plat \_\_\_\_\_

5. Private Claims \_\_\_\_\_

DEC 29 12 31 PM '93

*Annice Trethewey*  
REGISTER OF DEEDS  
BERRIEN COUNTY MICHIGAN

Register of Deeds Stamp & File Number

I, Donald R. Pitts, Jr., in a field survey on December 8, 19 93, do hereby certify that under requirements of P.A. 74, Michigan P.A. of 1970, the corner points mentioned in lines 1 and 2 above were in conformance with regulations and rules therefore as required in the current manual of survey instructions of the United States Department of the Interior, Bureau of Land Management or by a decree of a Court of Law and/or that the corner points mentioned in lines 3, 4 and 5 above were in conformance with the rules of the Michigan Board of Land Surveyors or by a Decree of a Court of Law; established, re-established, monumented, re-monumented, recovered, found as expressed below:

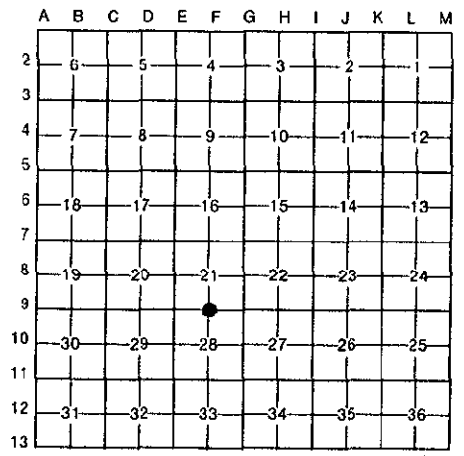

NOTE: Not more than 4 corners, all in the same town and range, may be recorded on this certificate.

A. Description of original monument and accessories and/or subsequent restoration:  
F-9 1/4 Section 21 & 28 T5S, R18W  
1830 Deputy Surveyor Lucuis Lyon Set Post. Beech 28 N40E 29, Lynn 20 S45E 24  
1948-1960 Berrien Co. Rd Comm. - Stone  
1992 G.C. Bilow - Found Stone and replaced with 1/2" X 36" Rebar incased in 4" Concrete Cylinder and capped with M.D.N.R. Tablet - Act 74 - I3, P 13  
1992 D.R. Pitts, Jr. Conc. Mon Per I 3, P 13

B. Description of corner evidence found and/or method applied in restoring or reestablishing corner:  
F-9 1/4 Post Section 21 & 28 T5S, R18W  
Found Conc. Mon. with MDNR tablet as recorded in I3, P13 and is accepted as a careful and faithful reestablishment of the position of The Original Corner, and ratified by The Berrien County Remonumentation Program group on December 13, 1993

C. Description of monument for corner and accessories established to perpetuate locating the position of the corner:  
F-9 1/4 Post Section 21 & 28 T5S, R18W  
4" Dia X 36" Long Concrete Monument with Berrien Co. Remon Brass Cap.  
Nail & Wit Tag S. Side 16" Beech Stump S35°E 3.30'  
Nail & Wit Tag E. Side 14" Beech S35°E 14.10'  
Nail & Wit Tag E. Side 12" Beech S18°E 14.10'  
Nail & Wit Tag S. Side 3" Maple East 1.28'

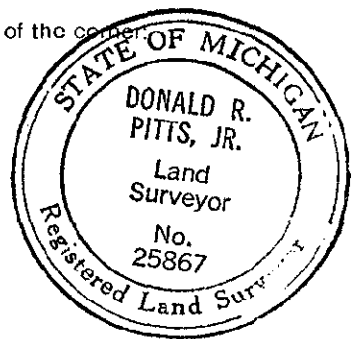

Signed by Donald R. Pitts, Jr. Date 28 December 1993  
Surveyor's Michigan License No. 25687