

WITNESSES

P, N.37°E., 34.50'
 1" Hickory N.74°E., 110.17'
 E. Corner House S.42°E., 65.61'

E. 1/4 Cor. SEC. 25
 REMARKS *BERRIEN Co.*
 Found 1" Iron Rod (Approx) 2' South
 of E Snow Rd. on E. Nemitz Rd.
 Fits existing property lines.
 D.C.P. - R.L.S. 3165
 Dec. 1957 P.P.

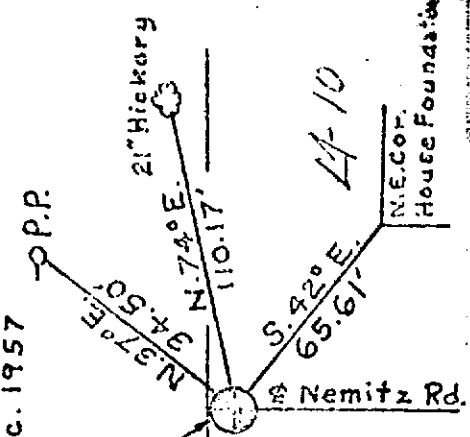

T. 6 S. R. 20 W.

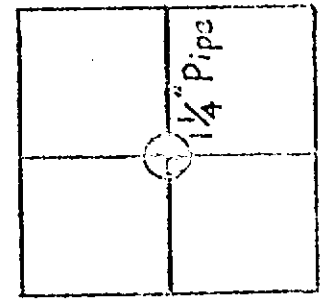

WITNESSES

ence Post N.0°, 42.40'
 W. Corner House N.45°E., 99.00'
 P. Lead Pole N.64°E., 63.20'
 P.P., S.35°E., 68.35'

Center Sec. SEC. 25
 REMARKS *BERRIEN Co.*
 Found 1/4" Iron Pipe. Fits
 existing property lines.
 D.C.P. - R.L.S. 3165
 Dec. 1957

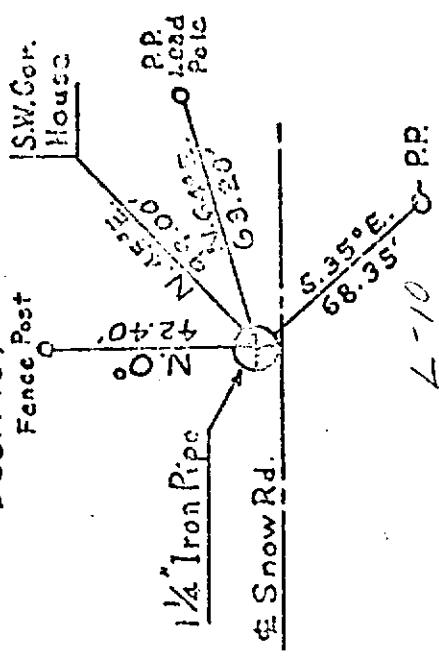

T. 6 S. R. 20 W.

Found 1" Pipe in field corner
 next to drainage ditch. Fits
 existing property lines.
 D.C.P. - R.L.S. 3165
 Jan. 1958
 REMARKS *BERRIEN Co.*
 SEC. 25
 1/4 Cor.

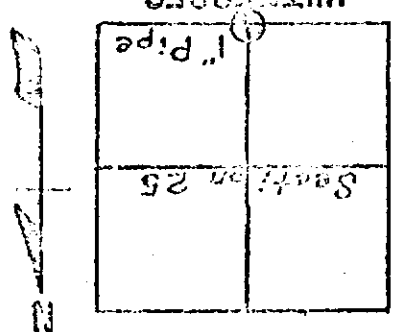

West side junction of
 drainage ditches.

