

RATIFIED BY THE BERRIEN COUNTY
 SURVEY PEER GROUP AS THE
 OFFICIAL CORNER UNDER MICHIGAN
 PUBLIC ACT 349 OF 1990

BERRIEN COUNTY REMONUMENTATION
 LAND CORNER RECORDATION CERTIFICATE
 Filing Requirement of Act 74, Mich. P.A. 1970

REGISTER OF DEEDS
 BERRIEN COUNTY MICHIGAN
 SEP 2 4 21 PM '94
 RECORDED

For corners in _____

_____ Berrien _____ (County)	Located In:	Corner Code #
1. Public Land Survey	T <u>B SR 20 W</u>	B-5
	T _____ R _____	_____
	T _____ R _____	_____
	T _____ R _____	_____
2. Property Controlling in Section	S _____ T _____ R _____	_____
	S _____ T _____ R _____	_____
3. Miscellaneous Property in Sec.	S _____ T _____ R _____	_____
	S _____ T _____ R _____	_____
4. Lot No. _____, Recorded Plat _____		
5. Private Claims _____		

Register of Deeds Stamp & File Number

I, John G. Kamer, in a field survey on August 16, 19 94, do hereby certify that under requirements of P.A. 74, Michigan P.A. of 1970, the corner points mentioned in lines 1 and 2 above were in conformance with regulations and rules therefore as required in the current manual of survey instructions of the United States Department of the Interior, Bureau of Land Management or by a decree of a Court of Law and/or that the corner points mentioned in lines 3, 4 and 5 above were in conformance with the rules of the Michigan Board of Land Surveyors or by a Decree of a Court of Law; established, re-established, monumented, re-monumented, recovered, found as expressed below:

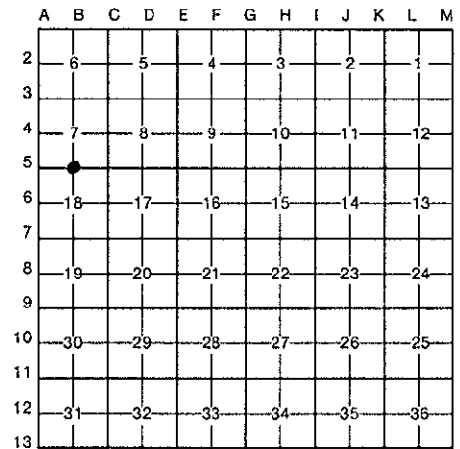

NOTE: Not more than 4 corners, all in the same town and range, may be recorded on this certificate.

A. Description of original monument and accessories and/or subsequent restoration:

1830	Lucius Lyon 40.00 from NE cor. Set post for 1/4 Sec. Corner Ironwood 5 South 9 Ash 7 N 47 W 11	Aug. 28, 1991 Oct. 29, 1991 Dec. 17, 1991-2	4 surveys by V.J. Strebs- W&A (Fnd 2" I.P. at N, S, & E Fence Line) P.K. Nail in RR Tie Fence Post - North - 0.72' P.K. Nail in 6" Maple-North 6.92' P.K. Nail in 18" Elm-N45°E-24.10' P.K. Nail in 6" Maple- 14.46'
Feb. 11, 1975	Richard Garrett 2" I P in Fence line N & S, East Survey Rec, Liber 997 Page 220		

B. Description of corner evidence found and/or method applied in restoring or reestablishing corner:

Found 2" I.P. and 1991 & 1992 witness ties as shown above.

SURVEY &
 REMONUMENTATION
 NOV 07 1994
 COMMISSION

C. Description of monument for corner and accessories established to perpetuate locating the position of the corner:

Set concrete monumnet with brass plate in place of 2" iron pipe, corner is accepted as a careful and faithful perpetuation of the original corner.

Witness Ties
 Nail w/tag fence post North 0.72'
 Nail w/tag 6" Maple North 6.92'
 Nail w/tag 18" Elm N 45° E 24.10'
 Nail w/tag 6" Maple S 10° E 14.46'

Signed by John G. Kamer
 Surveyor's Michigan License No. 27449

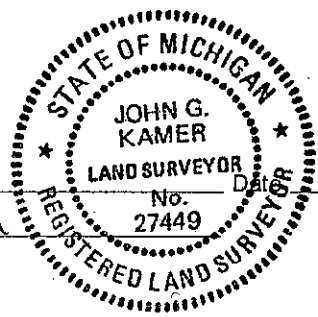

9-01-94