

1993

BRANCH COUNTY REMONUMENTATION CORNER

COMMISSION

LAND CORNER RECORDATION CERTIFICATE

Filing Requirement of Act 74, Mich. P.A. 1970

For corners in

BRANCH (County)	Located In:	Corner Code #
1. Public Land Survey	T <u>6S</u> R <u>6W</u>	<u>C 8</u>
	T _____ R _____	_____
	T _____ R _____	_____
	T _____ R _____	_____
2. Property Controlling in Section	S _____ T _____ R _____	_____
	S _____ T _____ R _____	_____
3. Miscellaneous Property in Sec.	S _____ T _____ R _____	_____
	S _____ T _____ R _____	_____

246

Register of Deeds Stamp & File Number

93 DEC 27 AM 10:06

REC'D FOR RECORD  
STATE OF MICHIGAN  
BRANCH COUNTY

REGISTER OF DEEDS

- 4. Lot No. \_\_\_\_\_, Recorded Plat \_\_\_\_\_
- 5. Private Claims \_\_\_\_\_

I, Edward W. Reed in a field survey on November 22, 19 93, do hereby certify that under requirements of P.A. 74, Michigan P.A. of 1970, the corner points mentioned in lines 1 and 2 above were in conformance with regulations and rules therefore as required in the current manual of survey instructions of the United States Department of the Interior, Bureau of Land Management or by a decree of a Court of Law and/or that the corner points mentioned in lines 3, 4 and 5 above were in conformance with the rules of the Michigan Board of Land Surveyors or by a Decree of a Court of Law; established, re-established, monumented, re-monumented, recovered, found as expressed below:

**NOTE: Not more than 4 corners, all in the same town and range, may be recorded on this certificate.**

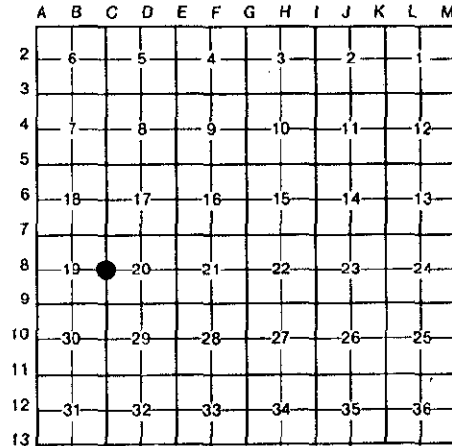

A. Description of original monument and accessories and/or subsequent restoration:

QUARTER SECTION CORNER OF SECTIONS 19 & 20

1825: W. Brookfield, GLO Dept. Surveyor.

Set quarter section post - White Oak 20" S88E 139  
White Oak 15" S10W 44

Old Section Corner maps - W.O. 36', S53W 139  
W.O. 30", S40-30E 105

1993: E.W.Reed, Surveyor - Found 1 1/2" dia. pipe in old fence corner hole with remains of old fence running east-west-south.

B. Description of corner evidence found and/or method applied in restoring or reestablishing corner:

FOUND 1 1/2" iron pipe as witnessed by E.W. Reed.

Set 1/2" x 18" rebar iron with ID cap in 6" x 3' PVC pipe

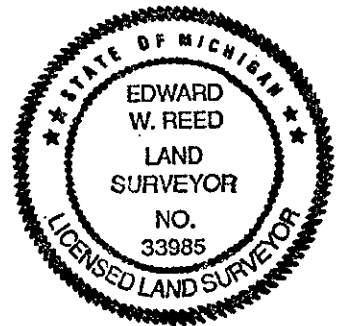

C. Description of monument for corner and accessories established to perpetuate locating the position of the corner:

Rebar iron as noted above.  
S 25 W 6.0', center of 24' Sycamore.  
N 84 E 3.6', center of 18" Maple.  
S 08 E 27.0', center of twin swamp Oak.  
West 130', C/L of access drive.

And is accepted as the best available evidence of the position of the original corner.

Signed by Edward W. Reed

Date November 22, 1993

Surveyor's Michigan License No. 33985