

RF

5-20-1999

BRANCH COUNTY REMONUMATION PROGRAM STATE OF MICHIGAN  
LAND CORNER RECORDATION CERTIFICATE Branch County  
Filing Requirement of Act 74, Mich. P.A. 1970 Recorded

SECTION

For corners in

<u>BRANCH COUNTY</u>	Located In:	Corner Code #
COLDWATER TWP		
1. Public Land Survey	T <u>6 S</u> R <u>6 W</u>	<u>G-4</u>
	T _____ R _____	_____
	T _____ R _____	_____
	T _____ R _____	_____
2. Property Controlling in Section	S _____ T _____ R _____	_____
	S _____	_____
	T _____ R _____	_____
3. Miscellaneous	S _____	_____
	T _____ R _____	_____
Property in Sec.	S _____	_____
	T _____ R _____	_____

11-08-1999 15:14:16

Linda Lee Morrison-Mathews  
REGISTER OF DEEDS

Liber 00004 Page 0029

Register of Deeds Stamp & File Number

4. Lot No. \_\_\_\_\_, Recorded Plat \_\_\_\_\_

5. Private Claims \_\_\_\_\_

I, EDWARD W. REED, in a field survey on AUGUST 24, 19 99 do hereby state that under requirements of P.A. 74, Michigan P.A. of 1970, the corner points mentioned in lines 1 and 2 above were in conformance with regulations and rules therefore as required in the current manual of survey instructions of the United States Department of the Interior, Bureau of Land Management or by a decree of a Court of Law and for that the corner points mentioned in lines 3, 4 and 5 above were in conformance with the rules of the Michigan Board of Land Surveyors or by a Decree of a Court of Law; established, re-established, monumented, recovered, found as expressed below:

NOTE: Not more than 2 corners, all in the same town and range, may be recorded on this certificate.

QUARTER CORNER COMMON TO SECTIONS 9 & 10, COLDWATER TWP.

A. Description of original monument and accessories and/or subsequent restoration:  
 1829: O. RISDON. CORNER SET  
 1928: F. SOLL, STATE PUBIC SCHOOL SURVEY, 1 1/2" IRON PIPE & WITNESS  
 1973: A.J. HATT, FOUND IRON ROD IN MONUMENT BOX, RECORDED IN LCRC 068, WITNESS  
 NO DATE: E.R. REED, FIELD NOTES OF CORNER

B. Description of corner evidence found and/or method applied in restoring or reestablishing corner:  
 DURING RECENT RECONSTRUCTION OF HIGHWAY, BOX HAS BEEN RESET BY COUNTY HIGHWAY DEPT. FOUND IRON IN MONUMENT BOX, FITTING WITNESS OF ER REED.

C. Description of monument for corner and accessories established to perpetuate locating the position of the corner:  
 SET REMON CAP ON IRON IN CI-MONUMENT BOX SET FLUSH WITH NEW ROAD SURFACE

- TEL PED. S87W 48.8'
- 12" HICKORY N63W 33.3 TO CENTER
- 12" WALNUT N30W 58.0' TO CENTER
- POWER POLE S54E 53.52' TO FACE
- POWER POLE N34E 91.84 TO FACE

AND IS ACCEPTED AS A CAREFUL AND FAITHFUL PERPETUATION OF THE POSITION OF THE ORIGINAL CORNER.

Signed by Edward W. Reed  
EDWARD W. REED

Date AUGUST 24, 1999

Surveyor's Michigan License No. 33985

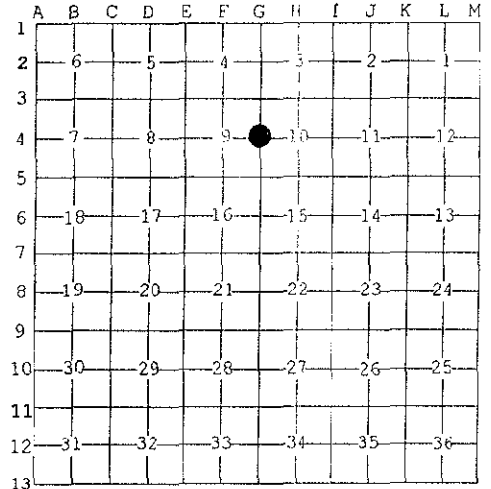

ACCEPTED BY THE BRANCH COUNTY SURVEYOR GROUP AS THE OFFICIAL CORNER UNDER MICHIGAN PUBLIC ACT 348 OF 1999 AT A MEETING HELD ON 8-26-99 BY E.R. REED

