

**SURVEY & REMONUMENTATION**

**BRANCH COUNTY REMONUMENTATION CORNER  
LAND CORNER RECORDATION CERTIFICATE**  
Filing Requirement of Act 74, Mich. P.A. 1970

STATE OF MICHIGAN  
Branch County  
Recorded

MAR 21 1997

For corners in

**COMMISSION**  
(County)  
**COLDWATER**

Located In: Corner Code #/

10-30-1996 09:19:23

Linda Lee Morrison-Mathews  
REGISTER OF DEEDS

Liber 00003 Page 0071

Register of Deeds Stamp & File Number  
Liber 00003 Page 0071

- |                                    |                                  |               |
|------------------------------------|----------------------------------|---------------|
| 1. Public Land Survey              | T <u>6</u> S <u>R</u> <u>6</u> W | <u>G - 09</u> |
|                                    | T _____ R _____                  | _____         |
|                                    | T _____ R _____                  | _____         |
|                                    | T _____ R _____                  | _____         |
| 2. Property Controlling in Section | S _____ T _____ R _____          | _____         |
|                                    | S _____ T _____ R _____          | _____         |
| 3. Miscellaneous Property in Sec.  | S _____ T _____ R _____          | _____         |
|                                    | S _____ T _____ R _____          | _____         |
4. Lot No. \_\_\_\_\_, Recorded Plat \_\_\_\_\_  
5. Private Claims \_\_\_\_\_

I, Edward R. Reed, in a field survey on August 16, 19 96, do hereby certify that under requirements of P.A. 74, Michigan P.A. of 1970, the corner points mentioned in lines 1 and 2 above were in conformance with regulations and rules therefore as required in the current manual of survey instructions of the United States Department of the Interior, Bureau of Land Management or by a decree of a Court of Law and/or that the corner points mentioned in lines 3, 4 and 5 above were in conformance with the rules of the Michigan Board of Land Surveyors or by a Decree of a Court of Law; established, re-established, monumented, re-monumented, recovered, found as expressed below:

**NOTE: Not more than 4 corners, all in the same town and range, may be recorded on this certificate.**

A. Description of original monument and accessories and/or subsequent restoration:

**SECTION CORNER 21-22-27-28, T6S, R6W, COLDWATER TWP.**

- G.L.O., RISDON, D.S. 1829: SET POST.
- C HAMILTON, CO. SURVEYOR, 1904: FD. IRON & STONE.
- I. D. MINER, CO. SURVEYOR, 1907: FD. STONE.
- R.V. TERRILL, RLS, 1939: FD. OBLONG STONE & PIECE OF STEEL. SET AXLE SHAFT.
- E. R. REED, CO. SURVEYOR, 1973: FD. AXLE SHAFT. L.C.R.C. 1/054.

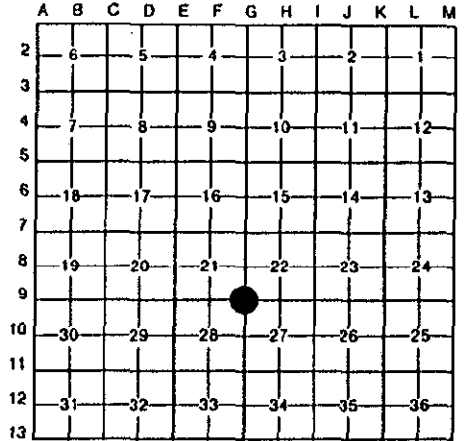

COLDWATER TWP. T6S, R6W

B. Description of corner evidence found and/or method applied in restoring or reestablishing corner:

I HAVE FOUND AND USED THIS CORNER MONUMENT, THE AXLE SHAFT, FOR NEARBY SURVEYS, MANY TIMES OVER THE PAST 48 YEARS.  
THIS DATE I FOUND THE AXLE SHAFT, 14" BELOW GROUND SURFACE.  
PLACED A BRANCH COUNTY REMONUMENTATION CAP IN A 1 INCH DIA. STEEL PIPE OVER AXLE SHAFT, AND PLACED A CI-MONUMENT BOX AROUND SAME.

AND ACCEPTED SAME AS A CAREFUL AND FAITHFUL PERPETUATION OF THE POSITION OF THE ORIGINAL CORNER.

ACCEPTED BY THE BRANCH COUNTY SURVEY PEER GROUP AS THE OFFICIAL CORNER UNDER MICHIGAN PUBLIC ACT 345 OF 1990 AT A MEETING HELD ON Oct. 9, 1996

E. R. Reed, Co. Rep.

C. Description of monument for corner and accessories established to perpetuate locating the position of the corner

**BRANCH COUNTY REMONUMENTATION CAP, OVER PIPE AND AXLE SHAFT. IN CI MONUMENT BOX:**

- IN SOUTH SHOULDER OF ROAD.
- SOUTH EDGE OF BLACKTOP ROAD PAVEMENT - NORTH 4.5'
- 38" MAPLE - N 30 W 53.6' TO CENTER.
- STEEL ANCHOR POST - N 60 W 96.82'
- P.K. NAIL, N. SIDE OF UTILITY POLE - S 85 E 33.90'
- 85' EAST OF LINE OF FENCELINE RING NORTH (NORTH SIDE OF ROAD).



Signed by Edward R. Reed, P.S.

Date august 16, 1996

Surveyor's Michigan License No. 7437