

SURVEY & REMONUMENTATION

MAR 21 1997

**BRANCH COUNTY REMONUMENTATION CORNER
LAND CORNER RECORDATION CERTIFICATE**

Filing Requirement of Act 74, Mich. P.A. 1970

STATE OF MICHIGAN
Branch County
Recorded

12-30-1996 14:10:45

Linda Lee Morrison-Mathews
REGISTER OF DEEDS

Liber **00003** Page **0100**
Register of Deeds Stamp & File Number

For corners in **COMMISSION**

BRANCH (County)	Located In:	Corner Code #
COLDWATER TWP.	T <u>6S</u> R <u>6W</u>	<u>J-11</u>
1. Public Land Survey	T _____ R _____	_____
	T _____ R _____	_____
	T _____ R _____	_____
	T _____ R _____	_____
2. Property Controlling in Section	S _____ T _____ R _____	_____
	S _____ T _____ R _____	_____
3. Miscellaneous Property in Sec.	S _____ T _____ R _____	_____
	S _____ T _____ R _____	_____
4. Lot No. _____, Recorded Plat _____		
5. Private Claims _____		

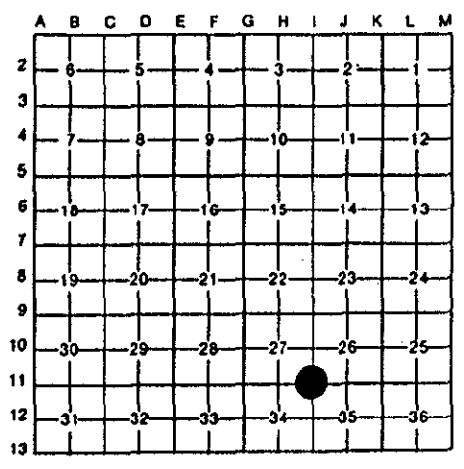

I, EDWARD W. REED, in a field survey on OCTOBER 11, 19 96, do hereby certify that under requirements of P.A. 74, Michigan P.A. of 1970, the corner points mentioned in lines 1 and 2 above were in conformance with regulations and rules therefore as required in the current manual of survey instructions of the United States Department of the Interior, Bureau of Land Management or by a decree of a Court of Law and/or that the corner points mentioned in lines 3, 4 and 5 above were in conformance with the rules of the Michigan Board of Land Surveyors or by a Decree of a Court of Law; established, re-established, monumented, re-monumented, recovered, found as expressed below:

NOTE: Not more than 4 corners, all in the same town and range, may be recorded on this certificate.

A. Description of original monument and accessories and/or subsequent restoration:

- 1829: O. RISDON, DEP. SURVEYOR, CORNER SET
- 1874: _____, STONE
- 1963: L. CZUBAK, R.L.S., FOUND STONE 3.5' BELOW ROAD SURFACE WITH DECAYED STAKE & BONES ALONG SIDE, RAISED TO SURFACE WITH 3/8" REIN. ROD
- 1967: R. WELKE, M.S.H.D., SURVEY CHIEF, 3/4" IRON ROD IN MONUMENT BOX
- 1976: E. REED, COUNTY SURVEYOR, FOUND IRON ROD IN MONUMENT BOX, RECORDED L.C.R.C#0185

CORNER COMMON TO SECTIONS 26, 27, 34, & 35, T6S, R6W, COLDWATER TWP., BRANCH COUNTY, MI

B. Description of corner evidence found and/or method applied in restoring or reestablishing corner:

FOUND 3/4" IRON IN MONUMENT BOX
PLACED REMONUMENTATION CAP ON IRON

ACCEPTED BY THE BRANCH COUNTY SURVEY PEER GROUP AS THE OFFICIAL CORNER UNDER MICHIGAN PUBLIC ACT 345 OF 1990 AT A MEETING HELD ON Nov. 13, 1996.
E.R. Reed, Co. Rep.
E.R. REED

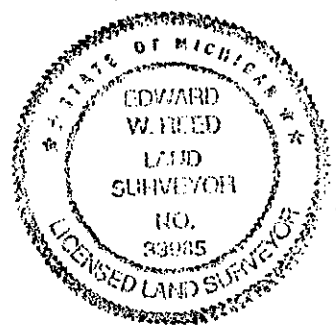

C. Description of monument for corner and accessories established to perpetuate locating the position of the corner:

- 3/4" IRON WITH REMONUMENTATION CAP IN CAST IRON BOX
- S41 DEGREES 50' E 3.70" TO STEEL FENCE POST OF RIGHT OF WAY FENCE
- N67 DEGREES 47" E 68.5' TO POWER POLE
- IN I-69 HIGHWAY RIGHT-OF-WAY ABOUT 2 FT. WEST OF RIGHT OF WAY FENCELINE
- N15W 7.35' TO NAIL & TAG IN EAST SIDE OF 10" MULBERRY
- S25 E 38.00' TO NAIL & TAG IN WEST SIDE OF 8" BOX ELDER

AND IS ACCEPTED AS A CAREFUL AND FAITHFUL PERPETUATION OF THE POSITION OF THE ORIGINAL CORNER.

Signed by Edward W. Reed
EDWARD W. REED

Date OCTOBER 11, 1996

Surveyor's Michigan License No. 33985