

1993

BRANCH COUNTY REMONUMENTATION CORNER  
LAND CORNER RECORDATION CERTIFICATE  
Filing Requirement of Act 74, Mich. P.A. 1970

COMMISSION

For corners in

BRANCH (County)	Located In:	Corner Code #
1. Public Land Survey	T <u>6S</u> R <u>6W</u>	<u>K-3</u>
	T _____ R _____	_____
	T _____ R _____	_____
	T _____ R _____	_____
2. Property Controlling in Section	S _____ T _____ R _____	_____
	S _____ T _____ R _____	_____
3. Miscellaneous Property in Sec.	S _____ T _____ R _____	_____
	S _____ T _____ R _____	_____

259

REGISTER OF DEEDS

REC'D FOR RECORD  
STATE OF MICHIGAN  
BRANCH COUNTY

93 DEC 27 AM 10:07

Register of Deeds Stamp & File Number

- 4. Lot No. \_\_\_\_\_, Recorded Plat \_\_\_\_\_
- 5. Private Claims \_\_\_\_\_

I, Edward W. Reed, in a field survey on November 10, 19 93, do hereby certify that under requirements of P.A. 74, Michigan P.A. of 1970, the corner points mentioned in lines 1 and 2 above were in conformance with regulations and rules therefore as required in the current manual of survey instructions of the United States Department of the Interior, Bureau of Land Management or by a decree of a Court of Law and/or that the corner points mentioned in lines 3, 4 and 5 above were in conformance with the rules of the Michigan Board of Land Surveyors or by a Decree of a Court of Law; established, re-established, monumented, re-monumented, recovered, found as expressed below:

**NOTE: Not more than 4 corners, all in the same town and range, may be recorded on this certificate.**

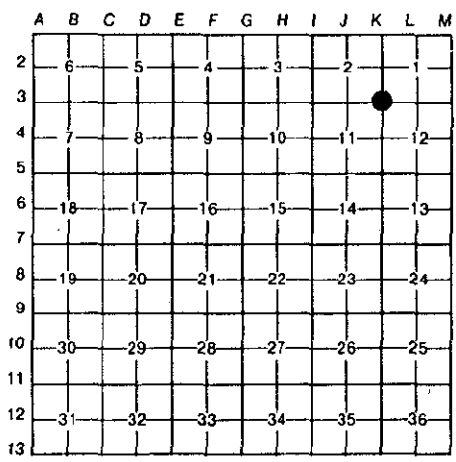

- A. Description of original monument and accessories and/or subsequent restoration:  
 CORNER COMMON TO SECTION 1-2-11-12, T6S, R6W  
 1829: W. Brookfield, GLO Dep. Surveyor; Set corner; Sugar 6" N39W 12; Beech 8" S 54 E 13  
 1931: R. V. Terrill, Survey; Found corner stone with broken tile around  
 1963: J. L. Corhich, MSHD Surveyor; Found wood stake & broken tile over stone-set 3/8" iron rod over stone; S 35 W 20" Maple 32.9'; S 63 W end of 18" CMP 34.17'; N 60 W end of 18" CMP; N 2 E fence corner post 32.01'  
 1967: E. R. Reed, County Surveyor; Found iron  
 1963: E. R. Reed, County Surveyor; Found iron over stone, 2" poplar, S 58 W 91.6; 12° Ash, S 72 E 104.7'; N end CMP culvert, N 60 W 33.7'; Square wood post, S 55 E 50.0'; West end CMP culvert, S 63 W 34.17'
- B. Description of corner evidence found and/or method applied in restoring or reestablishing corner:

Found 3/8" iron, glass & tile.

Set 1/2" x 18" Rebar iron with ID cap in CI monument box.

- C. Description of monument for corner and accessories established to perpetuate locating the position of the corner:

Rebar iron as noted above  
 N 38 W 47.2', Telephone ped.  
 S 15 W 112.0', 12" Poplar  
 S 4 E 122.9', 12" Twin Maple  
 S 70 W 34.0', South end road culvert

And is accepted as a careful and faithful perpetuation of the position of the original corner.

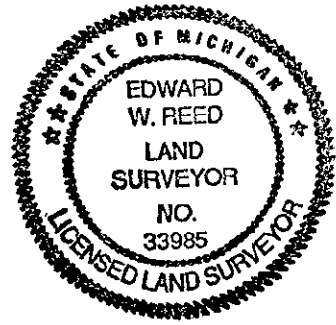

Signed by Edward W. Reed Date November 10, 1993  
 Surveyor's Michigan License No. 33985