

APPROVED

Date 11-12-96  
CALHOUN COUNTY  
REMONUMENTATION.

CALHOUN COUNTY REMONUMENTATION  
LAND CORNER RECORDATION CERTIFICATE  
Filing Requirement of Act 74, Mich. P.A. 1970

STATE OF MICHIGAN  
CALHOUN COUNTY  
RECORDED

19 FEB 97 3:48 P.M.

ANNE B. NORLANDER  
CLERK - REGISTER OF DEEDS

LIBER 1916 PAGE 106

Register of Deeds Stamp & File Number

Calhoun (County)	Located In:	Corner Code #
Lee Township		
1. Public Land Survey	T <u>1</u> S <u>R</u> 5 W	<u>G-7</u>
	T _____ R _____	_____
	T _____ R _____	_____
	T _____ R _____	_____
2. Property Controlling in Section	S _____ T _____ R _____	_____
	S _____ T _____ R _____	_____
3. Miscellaneous Property in Sec.	S _____ T _____ R _____	_____
	S _____ T _____ R _____	_____

4. Lot No. \_\_\_\_\_, Recorded Plat \_\_\_\_\_  
5. Private Claims \_\_\_\_\_

I, William K. Crane, in a field survey on November 8, 1996 do hereby state that under requirements of P.A. 74, Michigan P.A. of 1970, the corner points mentioned in lines 1 and 2 above were in conformance with regulations and rules therefore as required in the current manual of survey instructions of the United States Department of the Interior, Bureau of Land Management or by a decree of a Court of Law and/or that the corner points mentioned in lines 3, 4 and 5 above were in conformance with the rules of the Michigan Board of Land Surveyors or by a Decree of a Court of Law, established, re-established, monumented, recovered, found as expressed below:

NOTE: Not more than 2 corners, all in the same town and range, may be recorded on this certificate.

A. Description of original monument and accessories and/or subsequent restoration:

Original Government Survey, Sylvester Sibley, 1826:  
10" B. Ash.....South.....584 links

Resurvey, James Gifford, 1892:  
Found stake kept for corner in the crossway. Set post.  
No trees near for witnesses.

B. Description of corner evidence found and/or method applied in restoring or reestablishing corner:

Found 1-1/4" pipe 2.5' South of centerline, East and West road and 1' West of centerline, North and South road. Found no other history on this corner. Accepted the pipe as the position of Southeast corner as used by local surveyors.

C. Description of monument for corner and accessories established to perpetuate locating the position of the corner:

Replaced 1-1/4" pipe with Standard Calhoun County Remonumentation Monument (Bermtsen Monument) in monument box.

PK Nail & spotter.....South side of U. pole.....N83°E.....345.99'  
PK Nail & spotter.....West side of U. pole.....S29°W.....302.10'  
PK Nail & spotter.....South side of U. pole.....N71-1/2°W.....148.60'  
PK Nail & spotter.....NW side of U. pole.....N39-1/2°E.....58.94'

This is accepted as the best available evidence of the position of the original corner.

Signed by William K. Crane  
William K. Crane, P.S.  
Surveyor's Michigan License No. 29243

Date January 31, 1997

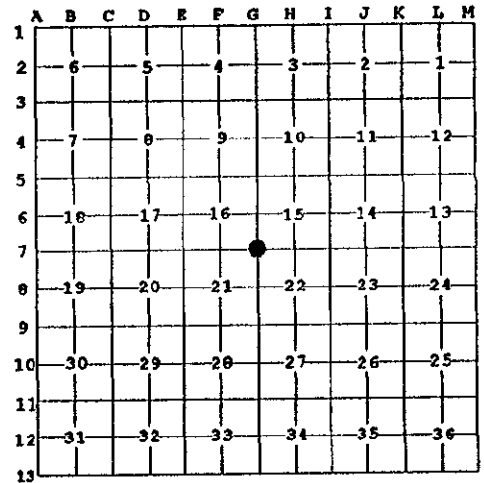

SURVEY &  
REMONUMENTATION

APR 07 1998

SECTION

