

APPROVED
 the 2-2-94
 CALHOUN COUNTY
 REMONUMENTATION.

**CALHOUN COUNTY REMONUMENTATION
 LAND CORNER RECORDATION CERTIFICATE
 Filing Requirement of Act 74, Mich. P.A. 1970**

FEB 4 3 22 PM '94
 CLERK-REGISTER
 CALHOUN COUNTY, MICH.
 ANNE B. NORLANDER
 RECORDED

For corners in
Calhoun
 (County)

Located In: _____ Corner Code # _____

1. Public Land Survey	T <u>2S</u> R <u>7W</u>	<u>I-6</u>
	T _____ R _____	_____
	T _____ R _____	_____
	T _____ R _____	_____
2. Property Controlling in Section	S _____ T _____ R _____	_____
	S _____ T _____ R _____	_____
3. Miscellaneous Property in Sec.	S _____ T _____ R _____	_____
	S _____ T _____ R _____	_____

4. Lot No. _____, Recorded Plat _____

5. Private Claims _____

Register of Deeds Stamp & File Number

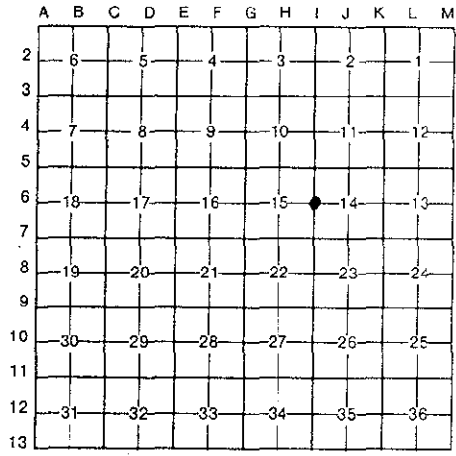

I, Daniel M. Ryan, in a field survey on November 15, 19 93, do hereby certify that under requirements of P.A. 74, Michigan P.A. of 1970, the corner points mentioned in lines 1 and 2 above were in conformance with regulations and rules therefore as required in the current manual of survey instructions of the United States Department of the Interior, Bureau of Land Management or by a decree of a Court of Law and/or that the corner points mentioned in lines 3, 4 and 5 above were in conformance with the rules of the Michigan Board of Land Surveyors or by a Decree of a Court of Law; established, re-established, monumented, re-monumented, recovered, found as expressed below:

NOTE: Not more than 4 corners, all in the same town and range, may be recorded on this certificate.

A. Description of original monument and accessories and/or subsequent restoration:
 RESURVEY-Hodgeman: NO DATE:
 Found post in ditch with stake. Set tile. 4x4 stake in peat by fence
 Burr Oak, 7", S60°E, 2.33 chains Fence post, West, 9.93'
 6" Burr Oak, S87°E, 46.15'
 8" Birch, S45°E, 40'

Dec., 1977-DeKeyser:
 LCRC L1158, p904.
 Set 1-5/8" Round fence post from old witnesses.
 20" Oak, down, S7°E, 158.92'
 Fence Post West, 9.93'
 6" Burr Oak, S87°E, 46.15'
 8" Birch Stump, S45°E, 40'

B. Description of corner evidence found and/or method applied in restoring or reestablishing corner:
 Found 1-5/8" round fence post as recorded.
 Fence post, West, 9.93'.
 14" Burr Oak, S87°E, 46.92'

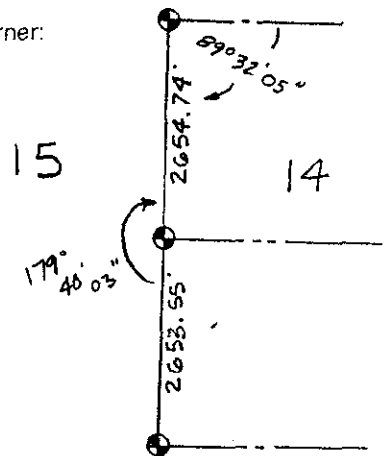

**SURVEY &
 REMONUMENTATION**
 OCT 27 1994
COMMISSION

C. Description of monument for corner and accessories established to perpetuate locating the position of the corner:
 Set standard Calhoun County Monument (Berntsen) with brass cap & drill hole. Stamped license number 34975.
 Also set 6' orange survey marker sign beside corner.
 Fence post, West, 9.93'.
 14" Burr Oak, S87°E, 46.92'.
 14" Burr Oak, West, 128.22'.
 10" Birch, N60°E, 132.64'.

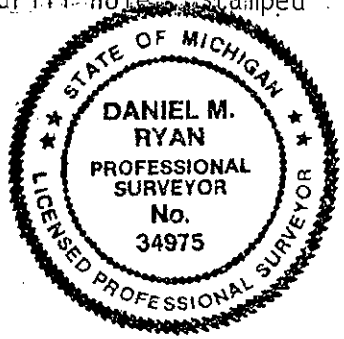

LIBER 1730 PAGE 829

Signed by Daniel M. Ryan Date November 15, 1993
 Surveyor's Michigan License No. 34975