

APPROVED

Date 11-12-96

CALHOUN COUNTY
REMONUMENTATION.

For corners in

CALHOUN COUNTY
LAND CORNER RECORDATION CERTIFICATE
Filing Requirement of Act 74, Mich. P.A. 1970

STATE OF MICHIGAN
CALHOUN COUNTY
RECORDED

19 NOV 96 2:00 P.M.

ANNE B. NORLANDER
CLERK - REGISTER OF DEEDS

LIBER 1899 PAGE 617

Register of Deeds Stamp & File Number

CALHOUN (County) ALBION TWP.	Located In:	Corner Code #
1. Public Land Survey	T 3 S R 4 W	G-2
	T _____ R _____	_____
	T _____ R _____	_____
	T _____ R _____	_____
2. Property Controlling in Section	S _____ T _____ R _____	_____
	S _____ T _____ R _____	_____
3. Miscellaneous Property in Sec.	S _____ T _____ R _____	_____
	S _____ T _____ R _____	_____

- 4. Lot No. _____, Recorded Plat _____
- 5. Private Claims _____

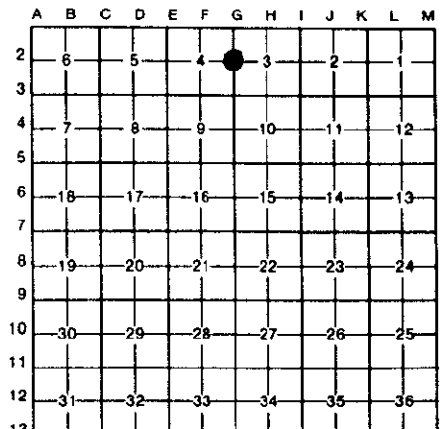

ALBION TWP.

Frederick J. Cutcher in a field survey on October 25, 19 96, do hereby certify that under requirements of P.A. 74, Michigan P.A. of 1970, the corner points mentioned in lines 1 and 2 above were in conformance with regulations and rules therefore as required in the current manual of survey instructions of the United States Department of the Interior, Bureau of Land Management or by a decree of a Court of Law and/or that the corner points mentioned in lines 3, 4 and 5 above were in conformance with the rules of the Michigan Board of Land Surveyors or by a Decree of a Court of Law; established, re-established, monumented, re-monumented, recovered, found as expressed below:

NOTE: Not more than 4 corners, all in the same town and range, may be recorded on this certificate.

A. Description of original monument and accessories and/or subsequent restoration:
Original Government Survey, February, 1825: Burr Oak 6" S 16° E 80 lks.; Burr Oak 8" N 39½° W 1.08 lks. (Lyon)

Roy Barry, June, 1939: Conc. mon; 16" quad. Elm S 20° E 87.2'; 9" Burr Oak N 16° W 110.15; 10" cor. fence post S 78° W 31.1'; 6' N. of fence to West; in line with fence East.

LCRC Liber 1537, Page 488, 6/21/90, Bill Crane: Found 1" square iron in line East and 3.5' West of centerline of road; p.pole N 30° E 76.75'; 10" twin cherry East 46.41'; 18" twin Oak S 30° E 59.95'; S.W. corner of brick base for statue in cemetery S 50° W 78.21'.

B. Description of corner evidence found and/or method applied in restoring or reestablishing corner:

Found 1" iron rod in 4" x 4' concrete monument 6" below road surface from above witnesses. Has been used recently.

All of above references were found. **SURVEY & REMONUMENTATION**

MAR 21 1997
COMMISSION



C. Description of monument for corner and accessories established to perpetuate locating the position of the corner:
Replaced 4" x 4' concrete monument with Berntsen monument in monument box and is accepted as a careful and faithful reestablishment of the position of the original corner.

3.5' West of centerline.
Found nail & spotter E. side power pole N 25° E 76.75'.
Found nail & spotter S. side 10" twin cherry East 46.45'.
Nail & spotter 18" Twin Oak S 23° E 59.95'.
S.W. corner of brick base for statue in cemetery S 70° W 78.21'.
Top. cen. fire hydrant S 20° E 57.08'.
Top. cen. tel. stan. S 70° E 43.24'.
Iron rod w/cap "Bieszk" West 33.0'.

Signed by Frederick J. Cutcher Date November 7, 1996
Surveyor's Michigan License No. 24592