

APPROVED
 Date 11-12-96
CALHOUN COUNTY
REMONUMENTATION.
 For corners in

CALHOUN COUNTY
LAND CORNER RECORDATION CERTIFICATE
 Filing Requirement of Act 74, Mich. P.A. 1970

STATE OF MICHIGAN
 CALHOUN COUNTY
 RECORDED

19 NOV 96 2:00 P.M.

ANNE B. NORLANDER
 CLERK - REGISTER OF DEEDS

LIBER **1899** PAGE **619**

Register of Deeds Stamp & File Number

	CALHOUN (County) ALBION TWP.	Located In:	Corner Code \neq
1. Public Land Survey		T <u>3</u> S R <u>4</u> W	<u>H-3</u>
		T _____ R _____	_____
		T _____ R _____	_____
		T _____ R _____	_____
2. Property Controlling in Section	S _____ T _____ R _____	_____	_____
	S _____ T _____ R _____	_____	_____
3. Miscellaneous Property in Sec.	S _____ T _____ R _____	_____	_____
	S _____ T _____ R _____	_____	_____

4. Lot No. _____, Recorded Plat _____
 5. Private Claims _____

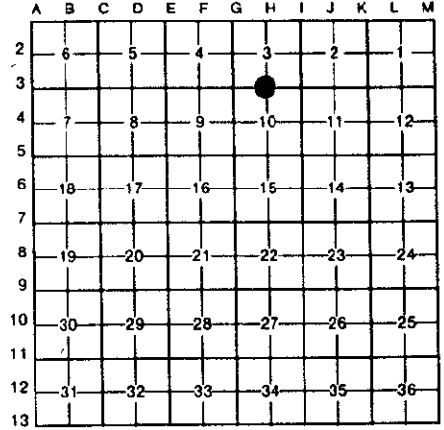

Frederick J. Cutcher in a field survey on October 24, 19 96, do hereby certify that under requirements of P.A. 74, Michigan P.A. of 1970, the corner points mentioned in lines 1 and 2 above were in conformance with regulations and rules therefore as required in the current manual of survey instructions of the United States Department of the Interior, Bureau of Land Management or by a decree of a Court of Law and/or that the corner points mentioned in lines 3, 4 and 5 above were in conformance with the rules of the Michigan Board of Land Surveyors or by a Decree of a Court of Law; established, re-established, monumented, re-monumented, recovered, found as expressed below:

NOTE: Not more than 4 corners, all in the same town and range, may be recorded on this certificate.

- A. Description of original monument and accessories and/or subsequent restoration:
 Original Government Survey, 1825: B. Oak 20" S 40 $\frac{1}{2}$ ° W 77 lks.; W. Oak 9" N 16° E 44 lks. (Lyon)

 Berry, 1938: 1" shaft with 5" gear on top; 3' E. of fence; 12" Hick S 20° W 10.65'; 14" B. Oak N 50° E 20.50'.

 LCRC Liber 1537, Page 488, June 21, 1990, Bill Crane: Found 1/2" iron bar 3' West of fence; 15" Hick S 20° W 10.65'; 18" Oak N 50° E 20.50'; 24" Oak N 45° W 26.12'; 18" Twin Oak S 50° E 19.18'.

B. Description of corner evidence found and/or method applied in restoring or reestablishing corner:
 Found 1/2" iron bar from witnesses (LCRC error: Bar is 3' East of fence as reported by Berry in 1938).

All of above references were found.

SURVEY & REMONUMENTATION
MAR 21 1997
COMMISSION



C. Description of monument for corner and accessories established to perpetuate locating the position of the corner:
 Set Berntsen monument over 1/2" iron bar and is accepted as a careful and faithful reestablishment of the position of the original corner.

- 3' East of N/S fence.
- 60D spike in N/S fence N.W. 5.18'
- Nail & spotter in E. side 15" Hickory S 20° W 10.62'.
- Nail & spotter in W. side 18" Oak N 50° E 20.57'.
- Nail & spotter in E. side 24" Oak N 45° W 26.22'.
- Nail & spotter in W. side 18" Twin Oak S 50° E 19.16'.

Signed by Frederick J. Cutcher Date November 7, 1996
 Frederick J. Cutcher
 Surveyor's Michigan License No. 24592