

APPROVED

Date 11-17-96 1996
CALHOUN COUNTY
REMONUMENTATION.
For corners in

CALHOUN COUNTY REMONUMENTATION
LAND CORNER RECORDATION CERTIFICATE
Filing Requirement of Act 74, Mich. P.A. 1970

STATE OF MICHIGAN
CALHOUN COUNTY
RECORDED
19 FEB 97 3:49 P.M.

ANNE B. NORLANDER
CLERK - REGISTER OF DEEDS

LIBER 1916 PAGE 108

Register of Deeds Stamp & File Number

Calhoun (County)	Located In:	Corner Code #
HOMER TWP.		
1. Public Land Survey	T 4S R 4W	K-11
	T _____ R _____	_____
	T _____ R _____	_____
	T _____ R _____	_____
2. Property Controlling in Section	S _____ T _____ R _____	_____
	S _____ T _____ R _____	_____
3. Miscellaneous Property in Sec.	S _____ T _____ R _____	_____
	S _____ T _____ R _____	_____

- 4. Lot No. _____, Recorded Plat _____
- 5. Private Claims _____

I, Donald J. Davis, in a field survey on October 25, 1996, do hereby certify that under requirements of P.A. 74, Michigan P.A. of 1970, the corner points mentioned in lines 1 and 2 above were in conformance with regulations and rules therefore as required in the current manual of survey instructions of the United States Department of the Interior, Bureau of Land Management or by a decree of a Court of Law and/or that the corner points mentioned in lines 3, 4 and 5 above were in conformance with the rules of the Michigan Board of Land Surveyors or by a Decree of a Court of Law; established, re-established, monumented, re-monumented, recovered, found as expressed below:

NOTE: Not more than 4 corners, all in the same town and range, may be recorded on this certificate.

A. Description of original monument and accessories and/or subsequent restoration:
 Original survey in 1826 by Clark.
 6" Burr Oak N 17° W 18½ links.
 8 " Burr Oak S 75° W 24½ links.
 No records of additional use or location.

B. Description of corner evidence found and/or method applied in restoring or reestablishing corner:
 Found 1" iron pipe at North ¼ Post, Section 35 and found 1" pipe at ¼ corner on north line of NE¼, Section 35. Used found pipes and set corner at double distance between pipes. The location matched occupation to east and was good for road location north and south.
 Excavated road and found no evidence of original location.

C. Description of monument for corner and accessories established to perpetuate locating the position of the corner:
 Set Harrison monument 4 feet west of centerline gravel road North & South.
 Nail & Tag 40" Oak S 40° E 46.83'
 Nail & Tag Twin 12" Hickory N 30° W 72.54'
 Nail & Tag Utility pole S 35° W 92.90'
 Nail & Tag 34" Oak N 15° E 113.67'
 10 foot south centerline gravel road west.

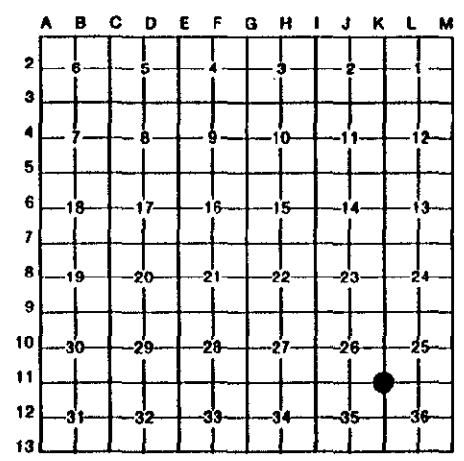

HOMER TWP.

SURVEY &
REMONUMENTATION

APR 07 1998

SECTION



Signed by Donald J. Davis
 Donald J. Davis 17617
 Surveyor's Michigan License No.

Date 2/3/97