

Ratified by Peer Group
 In Accordance With P.A. 345
 Chairman Dale L. Kahl
 Date October 5, 1995
 For corners in Porter Township

CASS COUNTY REMONUMENTATION
 LAND CORNER RECORDATION CERTIFICATE
 Filing Requirement of Act 74, Mich. P.A. 1970

STATE OF MICHIGAN
 COUNTY OF CASS
 Recorded

12-01-1995 10:09:00

Ann L. Simmons
 REGISTER OF DEEDS

Liber 00003 Page 0012

Register of Deeds Stamp & File Number

| Cass (County) | Located In: | Commission Corner Code # |
|---------------------------------------|--------------------------|-----------------------------|
| 1. Public Land Survey | T <u>7S</u> R <u>13W</u> | <u>M-8</u> |
| | T _____ R _____ | _____ |
| | T _____ R _____ | _____ |
| | T _____ R _____ | _____ |
| 2. Property Controlling in Section | S _____ T _____ R _____ | _____ |
| | S _____ T _____ R _____ | _____ |
| 3. Miscellaneous Property in Sec. | S _____ T _____ R _____ | _____ |
| | S _____ T _____ R _____ | _____ |
| 4. Lot No. _____, Recorded Plat _____ | | |
| 5. Private Claims _____ | | |

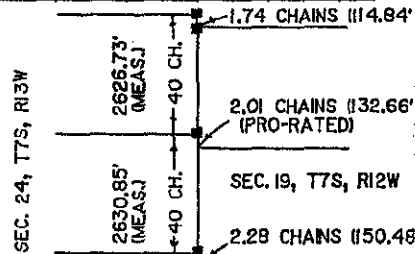
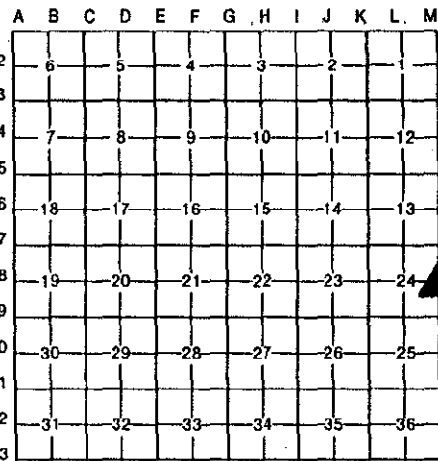

I, Christian F. Marbach, in a field survey on November 14, 19 95, do hereby certify that under requirements of P.A. 74, Michigan P.A. of 1970, the corner points mentioned in lines 1 and 2 above were in conformance with regulations and rules therefore as required in the current manual of survey instructions of the United States Department of the Interior, Bureau of Land Management or by a decree of a Court of Law and/or that the corner points mentioned in lines 3, 4 and 5 above were in conformance with the rules of the Michigan Board of Land Surveyors or by a Decree of a Court of Law; established, re-established, monumented, re-monumented, recovered, found as expressed below:

NOTE: Not more than 4 corners, all in the same town and range, may be recorded on this certificate.

A. Description of original monument and accessories and/or subsequent restoration:

Original Monument: Post set with references (Britain, 1828)

Accessories: 24" White Oak S 24 2/3° W 35 Links
 26" Black Oak N 44° W 1.28 Chains (Britain, 1828)

Subsequent Restoration: None found in records

Note: When laying out Section 19-T7S-R12W (immediately East), posts were set as shown in drawing (as per Britain notes, 1828)

B. Description of corner evidence found and/or method applied in restoring or reestablishing corner:

Evidence Found: No evidence at corner

(A-8) - A rebar was found July 11, 1995 as per references (Bissell, 1-30-95) at the W 1/4 corner Section 19, T7S, R12W. The corner is recorded in Liber 2, Page 263.

Method Applied: Corner was set 132.66' North of W 1/4 corner Section 19, T7S, R12W as per original notes (1828) and found rebar (Bissell, 1-30-90).

C. Description of monument for corner and accessories established to perpetuate locating the position of the corner:

Monument: 1" iron pipe (30" long) with aluminum tablet set in 8" dia. monument box. Monument box is 0.4' below surface of gravel road. Tablet is stamped "Cass County Remonumentation".

Witnesses: N 30° W 123.24' P.K. Nail with bottle cap set in NE face of power pole
 N 90° W 38.09' P.K. Nail with bottle cap set in top of 3"x3" fence post
 S 30° W 105.99' P.K. Nail with bottle cap set in East face of wood fence post, 2' above ground.

West edge of road = 14' Norton Road
 East edge of road = 8.5'

And is accepted as a careful and faithful reestablishment of the position of the original corner.

Date 11-27-95

Signed by Christian F. Marbach

Surveyor's Michigan License No. 37280

