

Ratified by Peer Group
 In Accordance With P.A. 345
 Chairman Dale L. Kersh
 Date October 5, 1995
 For corners in Porter Township

CASS COUNTY REMONUMENTATION
 LAND CORNER RECORDATION CERTIFICATE
 Filing Requirement of Act 74, Mich. P.A. 1970

Liber 000003 Page 0016
 STATE OF MICHIGAN
 COUNTY OF CASS
 Recorded

12-01-1995 10:09:48

Ann L. Simmons
 REGISTER OF DEEDS

Register of Deeds Stamp & File Number

MAR 27 1996

COMMISSION

	A	B	C	D	E	F	G	H	I	J	K	L	M
2	6	5	4	3	2								
3													
4	7	8	9	10	11	12							
5													
6	18	17	16	15	14	13							
7													
8	19	20	21	22	23	24							
9													
10	30	29	28	27	26	25							
11													
12	31	32	33	34	35	36							
13													

Cass (County) Located In: Corner Code #

1. Public Land Survey T 7S R 13W M-12
 T ___ R ___
 T ___ R ___
 T ___ R ___

2. Property Controlling S ___ T ___ R ___
 in Section S ___ T ___ R ___

3. Miscellaneous S ___ T ___ R ___
 Property in Sec. S ___ T ___ R ___

4. Lot No. _____, Recorded Plat _____

5. Private Claims _____

I, Christian F. Marbach, in a field survey on November 14, 19 95, do hereby certify that under requirements of P.A. 74, Michigan P.A. of 1970, the corner points mentioned in lines 1 and 2 above were in conformance with regulations and rules therefore as required in the current manual of survey instructions of the United States Department of the Interior, Bureau of Land Management or by a decree of a Court of Law and/or that the corner points mentioned in lines 3, 4 and 5 above were in conformance with the rules of the Michigan Board of Land Surveyors or by a Decree of a Court of Law; established, re-established, monumented, re-monumented, recovered, found as expressed below:

NOTE: Not more than 4 corners, all in the same town and range, may be recorded on this certificate.

A. Description of original monument and accessories and/or subsequent restoration:

Original Monument: Post set with references (Britain, 1828) 40 chains North of SE cor. Sec. 36, T7S, R13W.

Accessories: 14" Beech N 08 1/3° W 56 Links
 9" Beech S 07° W 36 Links

Subsequent Restoration: None found in records

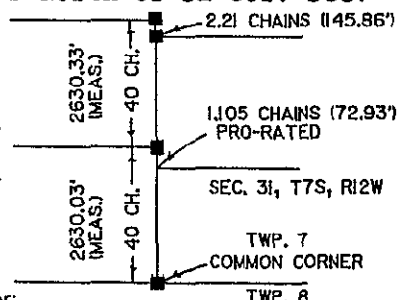

B. Description of corner evidence found and/or method applied in restoring or reestablishing corner:

Evidence Found:

- A. SE cor. Sec. 36, T7S, R13W, "M-13", found stone as per references.
- B. Found fence to East.
- C. Center Sec. 31, T7S, R12W, "B-12", found iron pipe in monument box.
- D. Found fence to West.
- E. Found North-South fence.

Held line B-C, Held line A-E.

Establish corner on line A-E at location of fence to West, "D".

Distance W 1/2 cor. Sec. 31, T7S, R12W to E 1/2 cor. Sec. 36, T7S, R13W is 74.32' (72.93' record distance).



C. Description of monument for corner and accessories established to perpetuate locating the position of the corner:

Monument: Concrete monument (36" long)/rebar with aluminum tablet, 0.1' above ground stamped "Cass County Remonumentation".

- Witnesses:
- N 45° E 15.06' P.K. Nail with bottle cap set in top of 24" stump.
 - S 85° E 4.39' P.K. Nail with bottle cap set 0.5' high in South side of 8" Ash.
 - N 90° W 0.79' P.K. Nail with bottle cap set 0.5' high in East side of 6" x 6" wood post.
 - N 70° W 27.80' P.K. Nail with bottle cap set 0.7' high in NE side of 8" Tulip Poplar.
 - N 15° W 26.82' P.K. Nail with bottle cap set 2' high in East side of 12" Tulip Poplar.

Monument set on East side woven wire fence and at the Westerly edge of clearing for H-frame power line.

Signed by Chris F. Marbach Date 11-27-95
 Surveyor's Michigan License No. 37280

And is accepted as the best available evidence of the position of the original corner.