

FEB 19 1998

Liber 00003 Page 0085

CASS COUNTY REMONUMENTATION  
LAND CORNER RECORDATION CERTIFICATE STATE OF MICHIGAN  
Filing Requirement of Act 74, Mich. P.A. 1970 COUNTY OF CASS  
Recorded

SECTION  
For corners in Ontwa Township

Cass (County)	Located In:	Corner Code #
1. Public Land Survey	T 8S R 15W	L-8
	T R	
	T R	
	T R	
2. Property Controlling in Section	S T R	
	S T R	
3. Miscellaneous Property in Sec.	S T R	
	S T R	
4. Lot No. _____, Recorded Plat _____		
5. Private Claims _____		

02-19-1997 14:21:06

Ann L. Simmons  
REGISTER OF DEEDS

Validated by Peer Group  
In Accordance With P.A. 345  
Chairman

Register of Deeds Stamp & File Number

I, Christian F. Marbach, in a field survey on September 6, 19 96, do hereby certify that under requirements of P.A. 74, Michigan P.A. of 1970, the corner points mentioned in lines 1 and 2 above were in conformance with regulations and rules therefore as required in the current manual of survey instructions of the United States Department of the Interior, Bureau of Land Management or by a decree of a Court of Law and/or that the corner points mentioned in lines 3, 4 and 5 above were in conformance with the rules of the Michigan Board of Land Surveyors or by a Decree of a Court of Law; established, re-established, monumented, re-monumented, recovered, found as expressed below:

**NOTE: Not more than 4 corners, all in the same town and range, may be recorded on this certificate.**

A. Description of original monument and accessories and/or subsequent restoration:  
Original Monument: Nothing set

Accessories: None

Subsequent Restoration: Iron pipe (Survey, Peirce 12/10/68)

B. Description of corner evidence found and/or method applied in restoring or reestablishing corner:  
Evidence Found: Nothing found

T8S R14W { (K-8) Iron pipe found  
(C-8) Brass plug found  
(B-8) "x" in concrete post found (Sketch on reverse side)  
(as per Harner 4/3/79)  
(A-8) Nothing found

(A-8) to (B-8) = 2638.74'/40 chains x 29.29 chains = 1931.56'  
(L-8) established 2608.77' East of (K-8)

	A	B	C	D	E	F	G	H	I	J	K	L	M
2	6	5	4	3	2	1							
3													
4	7	8	9	10	11	12							
5													
6	18	17	16	15	14	13							
7													
8	19	20	21	22	23								
9													
10	30	29	28	27	26	25							
11													
12	31	32	33	34	35	36							
13													



C. Description of monument for corner and accessories established to perpetuate locating the position of the corner:  
Monument: 1" iron pipe (30" long) with aluminum tablet set in 8" diameter monument box. Monument box is flush with the asphalt surface of Adamsville Road. Tablet is stamped "Cass County Remonumentation". This position not established by original government surveyors. This monument is accepted as the best available evidence of the position of the corner.

Accessories:  
Iron pipe, N 90° E - 14.75' (East R/W Adamsville Rd. from the South)  
Iron pipe, N 90° W - 18.27' (Centerline Adamsville Rd. extended from the South)  
State line sign, N 90° W - 26.25'

Signed by Chris F. Marbach (Continued on reverse side)  
Date Feb 12, 1997  
Surveyor's Michigan License No. 37280

B. (Sketch)

- \* (Clark, 1828)
- \*\* (Perice, 12/10/68)
- \*\*\* (Marbach & Brady, 1995)

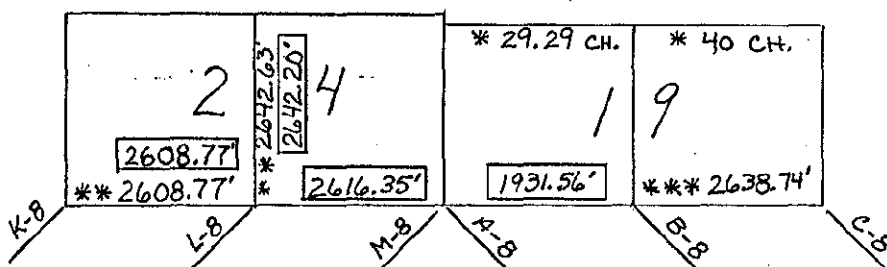

C. (Continued)

Fence post North side drive, S 45° W - 39.0'  
 Fence post South side drive, S 5° W - 59.35'  
 SE corner mailbox (#50971), N 45° E - 24.20'