

LAND CORNER RECORDATION CERTIFICATE
Filing Requirement of Act 74, Mich. P.A. 1970

For corners in
Chippewa
 (County)

Located In:	Corner Code #
T <u>44N</u> R <u>1E</u>	<u>E6</u>
T <u>44N</u> R <u>1E</u>	<u>F7</u>
T _____ R _____	_____
T _____ R _____	_____
S _____ T _____ R _____	_____
S _____ T _____ R _____	_____
S _____ T _____ R _____	_____
S _____ T _____ R _____	_____

Register of Deeds Stamp & File Number

4. Lot No. _____, Recorded Plat _____
 5. Private Claims _____

Jul 13 1999

I, Stephan J. Szyszkoski, in a field survey on _____, 19_____, do hereby certify that under requirements of P.A. 74, Michigan P.A. of 1970, the corner points mentioned in lines 1 and 2 above were in conformance with regulations and rules therefore as required in the current manual of survey instructions of the United States Department of the Interior, Bureau of Land Management or by a decree of a Court of Law and/or that the corner points mentioned in lines 3, 4 and 5 above were in conformance with the rules of the Michigan Board of Land Surveyors or by a Decree of a Court of Law; established, re-established, monumented, re-monumented, recovered, found as expressed below:

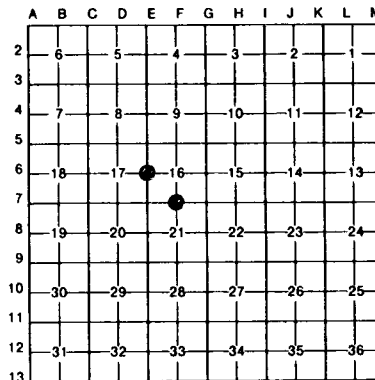

NOTE: Not more than 4 corners, all in the same town and range, may be recorded on this certificate.

A. Description of original monument and accessories and/or subsequent restoration:

(E6) Quarter corner common to Sections 16-17. Established in 1845 by John Mullett: "...40.00 Set qr. section post. Cedar 6 N30E 5, Spruce 6 S57W 11". County Surveyor F.H. Brown did some work in Section 16 in 1912 and 1915 but I found no specific record of monumentation at this corner. Brown's notes of survey for "Desermeau and Munoskong Club" of those dates show on the west line of the section "Estimate 5285". Ronald Bischer, PS, told me that he recovered and accepted a drag tooth at this position during a survey he did in 1992 or 1993.

(F7) Quarter corner common to Sections 16-21. Established in 1845 by John Mullett: "...40.04 Set qr. Section post. Birch 10 S49E 15, Cedar 12 N84W 18." Ronald Bischer, PS, told me that he placed a monument at the position for this corner in 1992 or 1993. He said that the monument was placed in accordance with local evidence, namely the centerline intersection of roads to the south and east.

B. Description of corner evidence found and/or method applied in restoring or reestablishing corner:

(E6) The original post and accessories were not recovered. Found a drag tooth, as described by Bischer, and two blazed witness trees which appear to have been marked within the last 10 years - presumably Bischer's. My measurements show the drag tooth to be 6.3' north and 15.9' east of the original position, proportioned. I find that the mile measures 5224.48'. I accept the drag tooth as the best available evidence of the position of the original corner and, in it's place, set a 1" IDx36" iron pipe capped with a 4" dia. cast aluminum MDNR tablet, appropriately stamped. Placed the drag tooth adjacent.

(F7) Original post and accessories were not recovered. Found a 3/4" rebar and nearby witness trees marked by Bischer. The monument was recovered at the intersection of the centerlines of roads to south and east. My measurement of the south line of the section show the monument to be 2.3' east and 6.4' south of the original position, proportioned. I accept the monument as the best available evidence of the position of the original corner and drive over the top of it a 1" ID x 36" iron pipe capped with a yellow plastic cap stamped "MICH DNR PS 33986".

C. Description of monument for corner and accessories established to perpetuate locating the position of the corner:

(E6) Set 1" pipe with 4" MDNR cap. Blazed, scribed, and set measuring nails in the following:
 8" Tamarack S40E 3.4' "1/4S NBT"
 6" Tamarack S67W 8.05' do
 6" Spruce N18W 14.45' do
 10" Cedar N12E 26.55' do
 Bearings are magnetic. Distances are to nail w/tag. Placed a cedar post adjacent.

(F7) Set 1" pipe w/plastic MDNR cap. Blazed, scribed, and set measuring nails in the following:
 14" Spruce N36W 33.9' "1/4S NBT"
 fence post N20W 5.6'
 fence post N66E 12.5'
 fence post S50E 74.3'
 Bearings are magnetic. Distances are to nail w/tag.



Signed by Stephan J. Szyszkoski Date 2/24/00
 Surveyor's Michigan License No. 33986