

LAND CORNER RECORDATION CERTIFICATE
Filing Requirement of Act 74, Mich. P.A. 1970

For corners in
 Chippewa

(County)	Located In:	Corner Code #
1. Public Land Survey	T 45N R 1E	E9
	T 45N R 1E	F9
	T _____ R _____	_____
	T _____ R _____	_____
2. Property Controlling In Section	S _____ T _____ R _____	_____
	S _____ T _____ R _____	_____
3. Miscellaneous Property in Sec.	S _____ T _____ R _____	_____
	S _____ T _____ R _____	_____

Register of Deeds Stamp & File Number

4. Lot No. _____, Recorded Plat _____
 5. Private Claims _____

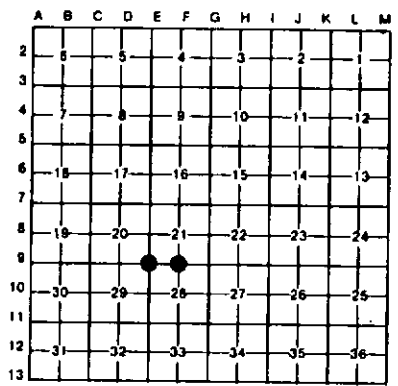

I, Stephan J. Szyszkoski, in a field survey on F9 January 10, 1994, E9 September 15, 1993, 19_____, do hereby certify that under requirements of P.A. 74, Michigan P.A. of 1970, the corner points mentioned in lines 1 and 2 above were in conformance with regulations and rules therefore as required in the current manual of survey instructions of the United States Department of the Interior, Bureau of Land Management or by a decree of a Court of Law and/or that the corner points mentioned in lines 3, 4 and 5 above were in conformance with the rules of the Michigan Board of Land Surveyors or by a Decree of a Court of Law, established, re-established, monumented; re-monumented, recovered, found as expressed below:

NOTE: Not more than 4 corners, all in the same town and range, may be recorded on this certificate.

A. Description of original monument and accessories and/or subsequent restoration:
 (E9) Corner common to Sections 20-21-28-29. Corner established in 1845 by James H. Mullett. Original accessories: Tamarack 10 S55E 35, Tamarack 8 N60W 52. Field notes by former Chippewa County Surveyor F.H. Brown, dated 5-17-1926 state "U.S. Cor." at this position and show the following new BTs: N85E 50 Tam 6, S75W 57 W. Birch 6, (southerly) 15' Cedar 4. Found no subsequent record.
 (F9) Quarter corner common to Sections 21-28. Original corner established in 1845 by James H. Mullett. Original BTs: Fir 6 S47E 17, Fir 4 N30W 10. Found no subsequent record.

B. Description of corner evidence found and/or method applied in restoring or reestablishing corner:
 (E9) Original post and accessories not recovered. Recovered an old squared cedar post, which I believe to be F.H. Brown's or a perpetuation thereof. Brown's MBTs were not recovered. The post falls on the southerly extension of an ancient road bed, long overgrown. Nathaniel Armstrong and Bernard Doll, both life-time residents of the area, and landowners in sections 20 and 21, state that they have always understood that the post represented the position of the corner. Distance east 1 mile to a re-monumented corner checks well with both the original record and Brown's measure. I accept the post as a careful and faithful perpetuation of the position of the original corner, and in it's position, place a 1"x36" iron pipe capped with a 4" dia. cast aluminum MDNR tablet, appropriately stamped.
 (F9) Original post and accessories not recovered. Found no acceptable evidence of the position of the original corner on the ground. An old wire fence line runs northerly from the corner location. Bernard Doll, landowner in section 21 told me that he had installed the fence ca. 1950 where he estimated the 1/4 corner to be. He said that he saw nothing on the ground that might indicate a corner position. I Reestablished the corner midway and on a straight line between section corners 2639.48' east and west. At the position for the corner, I placed a 1" I.O.x32" iron pipe capped with a 4" dia. cast aluminum MDNR tablet, appropriately stamped.

C. Description of monument for corner and accessories established to perpetuate locating the position of the corner:
 (E9) Set a 1" pipe with MDNR cap. Blazed, scribed, and set measuring nails with tags in the following new bearing trees:
 18" Cedar N55E 14.8" "S21 NBT"
 8" Cedar S70W 45.0" "S29 NBT"
 14" Maple S40W 39.2" "S29 NBT"
 10" Cedar N05E 55.7" "S21 NBT"
 Placed a 5" Squared cedar post adjacent. Bearings are magnetic.
 (F9) Set 1" pipe with 4" MDNR cap Blazed, scribed, and set measuring nails in the following new bearing trees:
 10" W. Birch N81E 8.2' "1/4S NBT"
 12" W. Birch N50E 24.2' "1/4S NBT"
 6" Maple N20W 28.2' "1/4S NBT"
 10" Maple S85W 26.9' "1/4S NBT"
 Bearings magnetic.



Signed by Stephan J. Szyszkoski Date 1-25-94
 Surveyor's Michigan License No. 33986