

SURVEY & REMONUMENTATION

NOV 07 1994

COMMISSION

Chippewa County Remonumentation Corner

LAND CORNER RECORDATION CERTIFICATE
Filing Requirement of Act 74, Mich. P.A. 1970

For corners in

Chippewa
(County)

Located In: Corner Code -#

1. Public Land Survey	T	<u>45N</u>	R	<u>2W</u>	<u>J-11</u>
	T	_____	R	_____	_____
	T	_____	R	_____	_____
	T	_____	R	_____	_____
2. Property Controlling in Section	S	_____	T	_____	_____
	S	_____	T	_____	_____
3. Miscellaneous Property in Sec.	S	_____	T	_____	_____
	S	_____	T	_____	_____

\$ 7.00 LAND CORNER
\$ 2.00 MSSR
18 OCT 94 1:07 P.M. RECEIPT# 700
RECEIVED FOR RECORD
CHIPPEWA COUNTY - STATE OF MICHIGAN
SHARON H. KENNEDY, REGISTER OF DEEDS

Register of Deeds Stamp & File Number

4. Lot No. _____, Recorded Plat _____
5. Private Claims _____

I, William L. Karr, in a field survey on May 7, _____, 19 93, do hereby certify that under requirements of P.A. 74, Michigan P.A. of 1970, the corner points mentioned in lines 1 and 2 above were in conformance with regulations and rules therefore as required in the current manual of survey instructions of the United States Department of the Interior, Bureau of Land Management or by a decree of a Court of Law and/or that the corner points mentioned in lines 3, 4 and 5 above were in conformance with the rules of the Michigan Board of Land Surveyors or by a Decree of a Court of Law; established, re-established, monumented, re-monumented, recovered, found as expressed below:

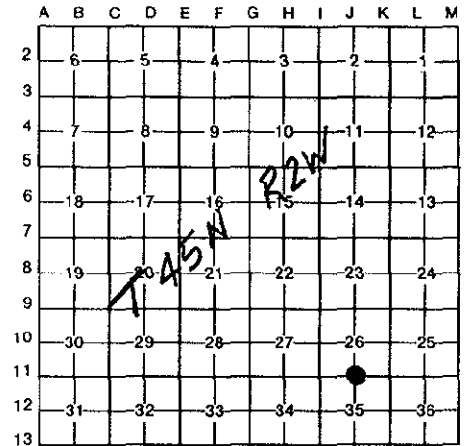

NOTE: Not more than 4 corners, all in the same town and range, may be recorded on this certificate.

A. Description of original monument and accessories and/or subsequent restoration:
(J-11) 1/2 Corner Common to Sections 26 & 35 (T45N-R2W)

1849 (Original Notes) Set Cedar post.
8" Spruce N18°W 38 links
7" Spruce S63°E 10 links

B. Description of corner evidence found and/or method applied in restoring or reestablishing corner:
(J-11) This corner is being perpetuated as part of the Chippewa County Remonumentation Program.

Found 1/2" iron 5.5' North of the centerline of Kallio Road (East-West, paved). Corner works well with other corners in the area. Accepted corner position as found.

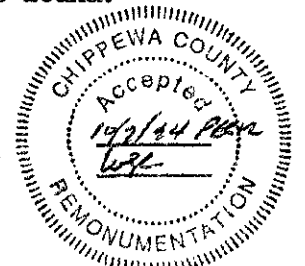

C. Description of monument for corner and accessories established to perpetuate locating the position of the corner:
(J-11) Corner is a 1/2" iron 5.5' North of the centerline of Kallio Road (East-West, paved).

Witnesses: Power Pole (E-27) N37°W 35.06'
5" Spruce N28°E 55.39'
5" Tamarack S65°E 91.61'
10" B. Spruce S12°W 80.35'

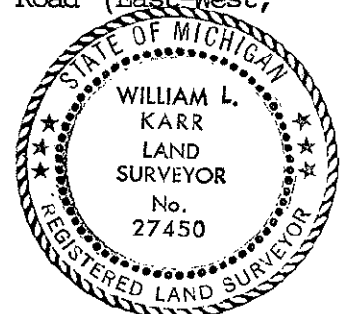

Signed by William L. Karr Date 2/1/94

Surveyor's Michigan License No. 27450 1708-00