

MAY 28 1997

COMMISSION

CHIPPEWA COUNTY REMONUMENTATION CORNER

LAND CORNER RECORDATION CERTIFICATE
Filing Requirement of Act 74, Mich. P.A. 1970

For corners in

<u>Chippewa</u> (County)	Located In:	Corner Code #
1. Public Land Survey	T <u>46N</u> R <u>2W</u>	D-5
	T _____ R _____	_____
	T _____ R _____	_____
	T _____ R _____	_____
2. Property Controlling in Section	S _____ T _____ R _____	_____
	S _____ T _____ R _____	_____
3. Miscellaneous Property in Sec.	S _____ T _____ R _____	_____
	S _____ T _____ R _____	_____

\$2.00 MSSR
3/4/1997 2:12:06 PM Receipt #294
RECEIVED FOR RECORD
CHIPPEWA COUNTY - STATE OF MICHIGAN
SHARON H. KENNEDY, REGISTER OF DEEDS

BOOK 10 PAGE 67

Register of Deeds Stamp & File Number

4. Lot No. _____, Recorded Plat _____
5. Private Claims _____

I, William L. Karr, in a field survey on Dec. 3, 1996 do hereby state that under requirements of P.A. 74, Michigan P.A. of 1970, the corner points mentioned in lines 1 and 2 above were in conformance with regulations and rules therefore as required in the current manual of survey instructions of the United States Department of the Interior, Bureau of Land Management or by a decree of a Court of Law and/or that the corner points mentioned in lines 3, 4 and 5 above were in conformance with the rules of the Michigan Board of Land Surveyors or by a Decree of a Court of Law; established, re-established, monumented, recovered, found as expressed below:

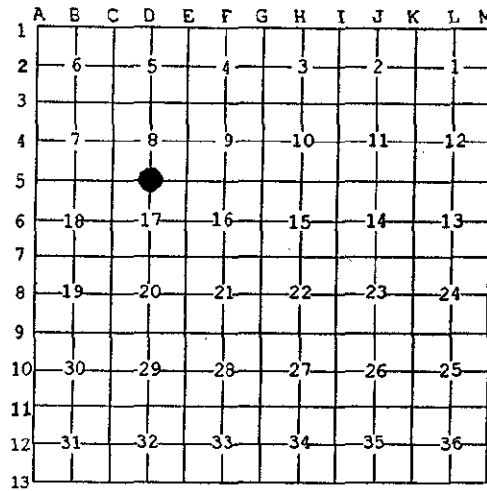

NOTE: Not more than 2 corners, all in the same town and range, may be recorded on this certificate.

A. Description of original monument and accessories and/or subsequent restoration:

(D-5) 1/4 Corner Common to Sections 8 & 17, T.46 N., R.2 W.

1849: H. Mellen set post Spruce 6 N15°E 19
Maple 12 Due South 5

19???: Undated County Surveyor notes (Brown) make no mention of 1/4 corner but show a distance to the East of 2650' and to West of 2632'.

1991: L.E. Weinreis, P.S. 32343 notes a computed position for corner in a Northwoods Land Surveying survey (Job No. 1317-00). The corner falls on a North-South culvert with little cover and was not set.

B. Description of corner evidence found and/or method applied in restoring or reestablishing corner:

(D-5) This Corner is being re-established as part of the Chippewa County Remonumentation Program.

Found no evidence of original corner. Re-established corner position on extension of fence lines to the North and South and at a split of right-of-way fences. Distance to the East is 2642.33' (C.S. is 2650'); distance West is 2637.04' (C.S. is 2632'). This position is consistent with existing (old) fences and 1991 survey by Weinreis. Because of the North-South culvert we were only able to drill and set a 3" spike.

C. Description of monument for corner and accessories established to perpetuate locating the position of the corner:

(D-5) Corner is a 3" spike and falls in the centerline of an East-West 2-track and over North-South 12" CMP. There are old fence lines to the North and South.

Witnesses:	3/4" iron pipe 12" high	N04°E	31.40'
	12" W. Pine	N42°E	139.36'
	3/4" iron pipe w/cap	S23°E	59.18'
	8" Apple	S77°W	77.71'
	Corner fence post	N07°W	32.29'

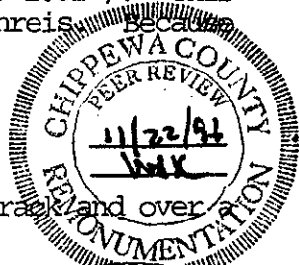

Signed by William L. Karr
Surveyor's Michigan License No. 27450

Date 12-30-96

NOTE: All bearings are compass bearings corrected for declination. All distances are to a nail in side of witness objects unless noted.