

SURVEY &  
REMONUMENTATION

MAY 28 1997

COMMISSION

CHIPPEWA COUNTY REMONUMENTATION CORNER

LAND CORNER RECORDATION CERTIFICATE  
Filing Requirement of Act 74, Mich. P.A. 1970

For corners in

<u>Chippewa</u> (County)	Located In:	Corner Code #
1. Public Land Survey	T <u>46</u> N R <u>2</u> W	<u>E-5</u>
	T ___ R ___	_____
	T ___ R ___	_____
	T ___ R ___	_____
2. Property Controlling in Section	S ___ T ___ R ___	_____
	S ___ T ___ R ___	_____
3. Miscellaneous Property in Sec.	S ___ T ___ R ___	_____
	S ___ T ___ R ___	_____

\$2.00 MSSR  
3/4/1997 2:19:00 PM Receipt #294  
RECEIVED FOR RECORD  
CHIPPEWA COUNTY - STATE OF MICHIGAN  
SHARON H. KENNEDY, REGISTER OF DEEDS

BOOK 10 PAGE 74

Register of Deeds Stamp & File Number

4. Lot No. \_\_\_\_\_, Recorded Plat \_\_\_\_\_  
5. Private Claims \_\_\_\_\_

I, William L. Karr, in a field survey on Nov. 25, 1996 do hereby state that under requirements of P.A. 74, Michigan P.A. of 1970, the corner points mentioned in lines 1 and 2 above were in conformance with regulations and rules therefore as required in the current manual of survey instructions of the United States Department of the Interior, Bureau of Land Management or by a decree of a Court of Law and/or that the corner points mentioned in lines 3, 4 and 5 above were in conformance with the rules of the Michigan Board of Land Surveyors or by a Decree of a Court of Law; established, re-established, monumented, recovered, found as expressed below:

NOTE: Not more than 2 corners, all in the same town and range, may be recorded on this certificate.

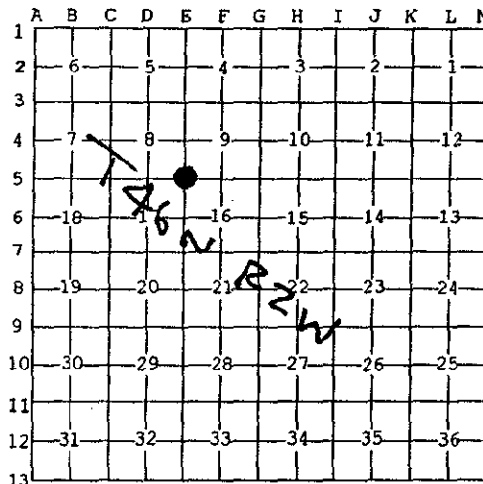

A. Description of original monument and accessories and/or subsequent restoration:

(E-5) Section Corner Common to Sections 8, 9, 16 & 17, T.46 N., R.2 W.

1849: H. Mellen set post Spruce 12 S63°E 21  
Lynn 12 N52°W 27

1908: County Surveyor notes for Section 16 show corner.

19???: Undated corner ties found in corner tie book.

1969: M.D.O.T. Highway plans note corner during survey for M-221.

1991: L.E. Weinreis found a 5/8" iron in monument box and accepted corner. Corner was recorded in Liber 7, Page 324 of the Chippewa County Corner Records.

B. Description of corner evidence found and/or method applied in restoring or reestablishing corner:

(E-5) This Corner is being perpetuated as part of the Chippewa County Remonumentation Program.

Found no evidence of original corner. Found 5/8" iron in monument box as recorded in 1991. Accepted corner position as found and added (2) new witnesses.

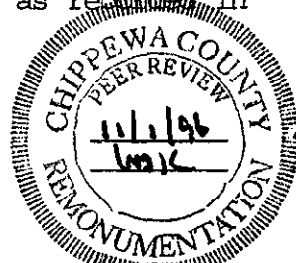

C. Description of monument for corner and accessories established to perpetuate locating the position of the corner:

(E-5) Corner is a 5/8" iron in monument box. Corner falls 0.5' West of centerline M-221 on centerline of 8 Mile road to the East (gravel) and 8' North of centerline 2-Track to the West.

Witnesses:	Center phone cable box	N24°E	148.42' (existing)
	Center concrete R.O.W. marker	S14°E	229.12' (existing)
	Power pole (#E-56)	S52°W	79.09'
	Center concrete R.O.W. marker	N18°W	218.58'

Signed by William L. Karr  
Surveyor's Michigan License No. 27450

Date 12-30-96

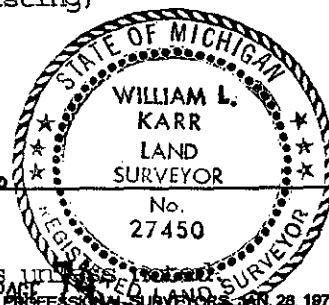

NOTE: All bearings are compass bearings corrected for declination. All distances are to a nail in side of witness objects unless otherwise noted.