

MAR 27 1996

CHIPPEWA COUNTY REMONUMENTATION CORNER

COMMISSION

LAND CORNER RECORDATION CERTIFICATE
Filing Requirement of Act 74, Mich. P.A. 1970

For corners in

<u>Chippewa</u> (County)	Located In:	Corner Code #
1. Public Land Survey	T <u>46N</u> R <u>2W</u>	<u>G-9</u>
	T <u> </u> R <u> </u>	<u> </u>
	T <u> </u> R <u> </u>	<u> </u>
	T <u> </u> R <u> </u>	<u> </u>
2. Property Controlling in Section	S <u> </u> T <u> </u> R <u> </u>	<u> </u>
	S <u> </u> T <u> </u> R <u> </u>	<u> </u>
3. Miscellaneous Property in Sec.	S <u> </u> T <u> </u> R <u> </u>	<u> </u>
	S <u> </u> T <u> </u> R <u> </u>	<u> </u>

\$ 7.00 LAND CORNER
 \$ 2.00 HSSR
 29 FEB 96 9:31 A.M. RECEIPT# 462
 RECEIVED FOR RECORD
 CHIPPEWA COUNTY - STATE OF MICHIGAN
 SHARON H. KENNEDY, REGISTER OF DEEDS

Register of Deeds Stamp & File Number

4. Lot No. _____, Recorded Plat _____
 5. Private Claims _____

I, William L. Karr, in a field survey on Nov. 6, 1995 do hereby state that under requirements of P.A. 74, Michigan P.A. of 1970, the corner points mentioned in lines 1 and 2 above were in conformance with regulations and rules therefore as required in the current manual of survey instructions of the United States Department of the Interior, Bureau of Land Management or by a decree of a Court of Law and /or that the corner points mentioned in lines 3, 4 and 5 above were in conformance with the rules of the Michigan Board of Land Surveyors or by a Decree of a Court of Law; established, re-established, monumented, recovered, found as expressed below:

NOTE: Not more than 2 corners, all in the same town and range, may be recorded on this certificate.

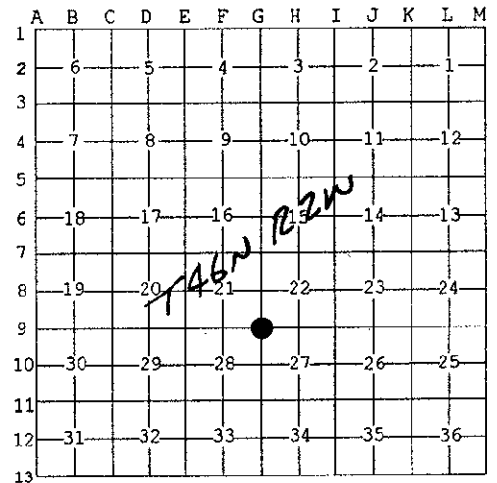

A. Description of original monument and accessories and/or subsequent restoration:

(G-9) Section Corner common to Sections 21, 22, 27 & 28, T46N, R2W
 1849: Mellen, D.S. set Cedar Post
 W. Pine 10" S60°E 21 links W. Pine 16" N42°W 8 links

1898: County Surveyor notes show distance to Section corner to East as 5252, and distance to section corner to North as 5250.



B. Description of corner evidence found and/or method applied in restoring or reestablishing corner:

(G-9) This corner is being perpetuated as part of the Chippewa County Remonumentation program.

Found no evidence of original corner. Found 3/4" iron 2 feet East of the centerline of Bound Road and on approximate centerline of 2 track to the West. Distance to Section corner to the East is 5262.07; 5240.46 to the North. Accepted corner position as found.

C. Description of monument for corner and accessories established to perpetuate locating the position of the corner:

(G-9) Corner is a 3/4" iron, 2 feet East of centerline of Bound Road and on extension of 2-track centerline to West.

Witnesses:	4" Spruce	N64°E	92.20'
	Power Pole (DR4/145)	S50°E	64.92"
	"V" Notch 18" CMP	S73°W	54.30'
	(South end)		
	4" Balsam	N52°W	84.10'



Signed by William L. Karr Date 12/13/95
 Surveyor's Michigan License No. 27450

NOTE: Bearings are compass bearings corrected for declination. Distances are to a nail in side of witness objects unless noted.