

MAY 28 1997

CHIPPEWA COUNTY REMONUMENTATION CORNER

COMMISSION

LAND CORNER RECORDATION CERTIFICATE
Filing Requirement of Act 74, Mich. P.A. 1970 **77.00 LAND CORNER**

For corners in

<u>Chippewa</u> (County)	Located In:	Corner Code #
1. Public Land Survey	T <u>46N</u> R <u>2W</u>	<u>I-4</u>
	T _____ R _____	_____
	T _____ R _____	_____
	T _____ R _____	_____
2. Property Controlling in Section	S _____ T _____ R _____	_____
	S _____ T _____ R _____	_____
3. Miscellaneous Property in Sec.	S _____ T _____ R _____	_____
	S _____ T _____ R _____	_____

\$2.00 MSSR
3/4/1997 2:34:28 PM Receipt #294
RECEIVED FOR RECORD
CHIPPEWA COUNTY - STATE OF MICHIGAN
SHARON H. KENNEDY, REGISTER OF DEEDS

BOOK **10** PAGE **88**

Register of Deeds Stamp & File Number

4. Lot No. _____, Recorded Plat _____
5. Private Claims _____

I, William L. Karr, in a field survey on Dec. 9, 1996 do hereby state that under requirements of P.A. 74, Michigan P.A. of 1970, the corner points mentioned in lines 1 and 2 above were in conformance with regulations and rules therefore as required in the current manual of survey instructions of the United States Department of the Interior, Bureau of Land Management or by a decree of a Court of Law and/or that the corner points mentioned in lines 3, 4 and 5 above were in conformance with the rules of the Michigan Board of Land Surveyors or by a Decree of a Court of Law; established, re-established, monumented, recovered, found as expressed below.

NOTE: Not more than 2 corners, all in the same town and range, may be recorded on this certificate.

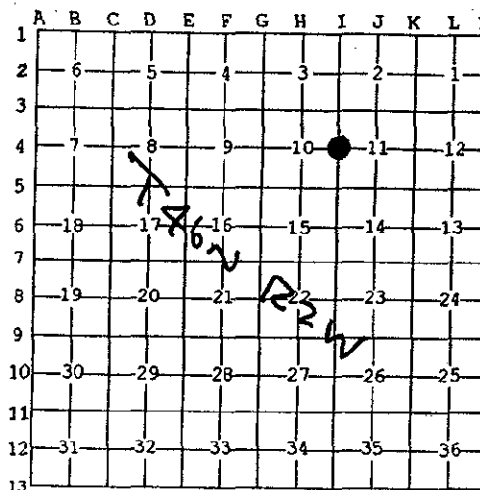

A. Description of original monument and accessories and/or subsequent restoration:

(I-4) 1/4 Corner Common to Sections 10 & 11, T.46 N., R.2 W.
1849: H. Mellen set post Spruce 18 East 10 Cedar 16 N42°E 48
19??: County Surveyor notes show survey in Section 10. East-West 1/4 line measures 5273'. East line of S.E. 1/4 measures 2629'. There is considerable discussion.
19??: County Surveyor notes, I believe to be Larsen's, show 1/4 corner and (4) witnesses.
1980: H. Goodwin, P.S. 5434 notes corner on survey in Section 10.
1984: W.L. Karr, P.S. 27450 finds a 1/2" iron with cap No. 5434 and a Y. Birch witness which matches Larsen's witness. Corner is accepted and recorded in Liber 6, Page 129 of the Chippewa County Corner Records.

B. Description of corner evidence found and/or method applied in restoring or reestablishing corner:

(I-4) This Corner is being perpetuated as part of of the Chippewa County Remonumentation Program.

Found no evidence of original corner. Found 1/2" iron on intersecting centerlines of gravel roads as recorded in 1984. Remaining witnesses match reasonably well with 1984 survey. Accepted corner position as found.

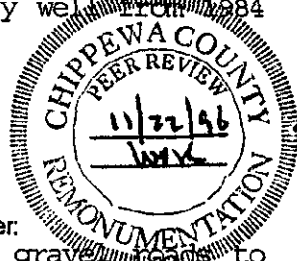

C. Description of monument for corner and accessories established to perpetuate locating the position of the corner:

(I-4) Corner is a 1/2" iron and falls on intersecting centerlines of gravel roads to East, West and South.

Witnesses:	Public access wood post	N37°E	64.28'
	20" Y. Birch	S35°E	75.92'
	12" B. Fir	S25°W	95.42'
	Power pole (DR4/112/21)	N67°W	61.08'



Signed by William L. Karr
Surveyor's Michigan License No. 27450

Date 12-30-96

NOTE: All bearings are compass bearings corrected for declination. All distances are to a nail in side of witness objects unless noted.