

SURVEY & REMONUMENTATION

MAY 28 1997

CHIPPEWA COUNTY REMONUMENTATION CORNER

COMMISSION

LAND CORNER RECORDATION CERTIFICATE
Filing Requirement of Act 74, Mich. P.A. 1970

For corners in

\$7.00 LAND CORNER

<u>Chippewa</u> (County)	Located In:	Corner Code #
1. Public Land Survey	T <u>46</u> N R <u>2</u> W	<u>K-3</u>
	T ___ R ___	_____
	T ___ R ___	_____
	T ___ R ___	_____
2. Property Controlling in Section	S ___ T ___ R ___	_____
	S ___ T ___ R ___	_____
3. Miscellaneous Property in Sec.	S ___ T ___ R ___	_____
	S ___ T ___ R ___	_____

\$2.00 MSSR
3/4/1997 2:38:18 PM Receipt #294
RECEIVED FOR RECORD
CHIPPEWA COUNTY - STATE OF MICHIGAN
SHARON H. KENNEDY, REGISTER OF DEEDS

BOOK 10 PAGE 93

Register of Deeds Stamp & File Number

4. Lot No. _____, Recorded Plat _____
5. Private Claims _____

I, William L. Karr, in a field survey on Dec. 11, 1996 do hereby state that under requirements of P.A. 74, Michigan P.A. of 1970, the corner points mentioned in lines 1 and 2 above were in conformance with regulations and rules therefore as required in the current manual of survey instructions of the United States Department of the Interior, Bureau of Land Management or by a decree of a Court of Law and/or that the corner points mentioned in lines 3, 4 and 5 above were in conformance with the rules of the Michigan Board of Land Surveyors or by a Decree of a Court of Law; established, re-established, monumented, recovered, found as expressed below:

NOTE: Not more than 2 corners, all in the same town and range, may be recorded on this certificate.

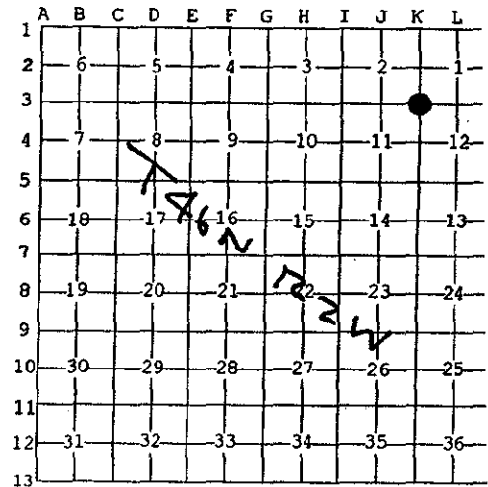

A. Description of original monument and accessories and/or subsequent restoration:

(K-3) Section Corner Common to Sections 1, 2, 11 & 12, T.46 N., R.2 W.

1849: H. Mellen set post Y. Birch 14 S15°E 19
Hemlock 12 N36°W 13

19???: County Surveyor corner tie book; 2" x 30" pipe and post set with witnesses.

1988: L.R. Rogers, P.S. 29251 surveyed the West 1/2 of Section 1, Northwoods' job No. 632-00 and found 2-1/2" O.D. pipe.

1994: L.R. Rogers records corner as found in 1988 and established (4) witnesses; Liber 9, Page 153 of the Chippewa County Corner Records.

B. Description of corner evidence found and/or method applied in restoring or reestablishing corner:

(K-3) This Corner is being perpetuated as part of the Chippewa County Remonumentation Program.

Found no evidence of original corner. Found 2-1/2" O.D. pipe as described above with (3) remaining witnesses. Accepted corner as found and established (1) new witness.

C. Description of monument for corner and accessories established to perpetuate locating the position of the corner:

(K-3) Corner is a 2-1/2" iron pipe on North-South fence line 1' Northeast of _____ fence post.

Witnesses:	13" Cedar	N25°E	45.96'	(existing)
	12" Maple	S55°E	20.03'	(existing)
	16" Hemlock	S13°W	37.25'	(existing)
	11" Maple	N48°W	57.10'	

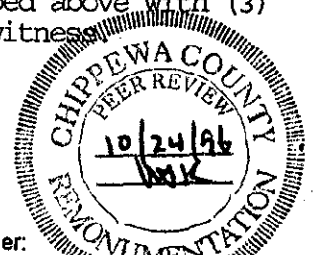

Signed by William L. Karr
Surveyor's Michigan License No. 27450

Date 12-30-96

NOTE: All bearings are compass bearings corrected for declination. All distances are to a nail in side of witness objects unless noted.