

SURVEY & REMONUMENTATION

MAR 08 1994

COMMISSION

Chippewa County Remonumentation Corner

LAND CORNER RECORDATION CERTIFICATE
Filing Requirement of Act 74, Mich. P.A. 1970

RECEIVED FOR RECORD
CHIPPEWA COUNTY
STATE OF MICHIGAN

93 DEC 14 PM 4: 25

For corners in

Chippewa

(County)

Located In:

Corner Code #

- | | | | | | |
|------------------------------------|---|------------|---|-----------|-----|
| 1. Public Land Survey | T | <u>46N</u> | R | <u>1E</u> | C-2 |
| | T | | R | | |
| | T | | R | | |
| | T | | R | | |
| 2. Property Controlling in Section | S | | T | | R |
| | S | | T | | R |
| 3. Miscellaneous Property in Sec. | S | | T | | R |
| | S | | T | | R |

J. Roger Malott
REGISTER OF DEEDS

Register of Deeds Stamp & File Number

4. Lot No. _____, Recorded Plat _____
5. Private Claims _____

I, William L. Karr, in a field survey on November 22, 19 93, do hereby certify that under requirements of P.A. 74, Michigan P.A. of 1970, the corner points mentioned in lines 1 and 2 above were in conformance with regulations and rules therefore as required in the current manual of survey instructions of the United States Department of the Interior, Bureau of Land Management or by a decree of a Court of Law and/or that the corner points mentioned in lines 3, 4 and 5 above were in conformance with the rules of the Michigan Board of Land Surveyors or by a Decree of a Court of Law; established, re-established, monumented, re-monumented, recovered, found as expressed below:

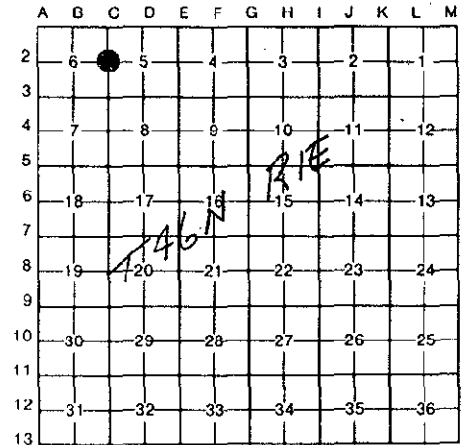

NOTE: Not more than 4 corners, all in the same town and range, may be recorded on this certificate.

A. Description of original monument and accessories and/or subsequent restoration:
(C-2) 1/4 Corner Common to Sections 5 & 6, (T46N-R1E)

This corner was recorded by W.L. Karr, L.S. 27450 in Liber 7, Page 315 of the Chippewa County Corner Records as a 1/2" iron with cap #27450 with the following witnesses:

- | | | |
|--------------------------|-------|--------|
| Phone Cable Splice Box | S04°W | 34.79' |
| Wood Post with Name Sign | N84°W | 51.75' |
| "V" Notch in C.M.P. | N08°W | 33.20' |
| Wood Mail Box Post | N34°W | 57.93' |

B. Description of corner evidence found and/or method applied in restoring or reestablishing corner:

(C-2) This corner is being perpetuated as part of the Chippewa County Remonumentation Program.

Found 1/2" iron with cap #27450 as called for. Accepted corner position as found. One witness was gone, added three witnesses.

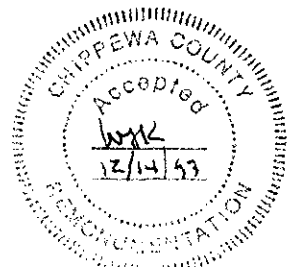

C. Description of monument for corner and accessories established to perpetuate locating the position of the corner:

(C-2) Corner is a 1/2" iron with cap #27450. Falls approximately 25' East of the centerline of Killackey Road (gravel) and approximately 10' North of centerline drive to the West.

- | | | |
|-----------------------------------|-------|---------|
| Witnesses: Phone Cable Splice Box | S04°W | 34.77' |
| Wood Post with Name Sign | N84°W | 51.73' |
| Wood Mail Box Post | N34°W | 57.93' |
| Wood Post | S31°E | 40.71' |
| Wood Post | N46°E | 140.82' |
| "V" Notch in South end of C.M.P. | S65°W | 49.76' |



Signed by William L. Karr Date 12/14/93

Surveyor's Michigan License No. 27450

NOTE: Bearings are compass bearings corrected for declination.
Distances are to a nail in side of witness objects unless noted.