

LAND CORNER RECORDATION CERTIFICATE
Filing Requirement of Act 74, Mich. P.A. 1970

For corners in
Chippewa
(County)

Located In:	Corner Code #
T 46N R 1E	I-1 Same
T 47N R 1E	I-13/Corner
T _____ R _____	_____
T _____ R _____	_____
S _____ T _____	_____
S _____ T _____	_____
S _____ T _____	_____
S _____ T _____	_____

RECEIVED FOR RECORD
CHIPPEWA COUNTY
STATE OF MICHIGAN

94 JUL 22 AM 11:16

J. Regan Malachuk

REGISTER OF DEEDS
Register of Deeds Stamp & File Number

- 1. Public Land Survey
- 2. Property Controlling In Section
- 3. Miscellaneous Property in Sec.
- 4. Lot No. _____, Recorded Plat _____
- 5. Private Claims _____

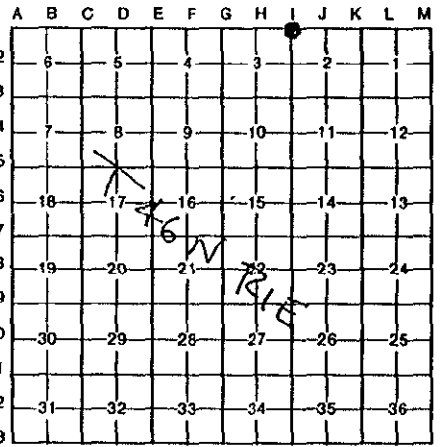

I, William L. Karr, in a field survey on NOVEMBER 3, 19 93, do hereby certify that under requirements of P.A. 74, Michigan P.A. of 1970, the corner points mentioned in lines 1 and 2 above were in conformance with regulations and rules therefore as required in the current manual of survey instructions of the United States Department of the Interior, Bureau of Land Management or by a decree of a Court of Law and/or that the corner points mentioned in lines 3, 4 and 5 above were in conformance with the rules of the Michigan Board of Land Surveyors or by a Decree of a Court of Law; established, re-established, monumented, re-monumented, recovered, found as expressed below:

NOTE: Not more than 4 corners, all in the same town and range, may be recorded on this certificate.

A. Description of original monument and accessories and/or subsequent restoration:

(I-1) Section Corner Common to Sections 2, 3, 34 and 35 (Township Line) T46N-R1E

<u>1978: Thomas M. Kelly, L.S. #24599, Liber 1, Page 289, Corner Records as a 1/2" iron.</u>					
Telephone Pole	N53°E	50.25'	Power Pole DR1/76A/100	S55°E	48.73'
Power Pole	S77°W	73.10'	Telephone Pole 167/82	N53°W	48.73'

1991: L.E. Weinreis re-set 1/2" iron with cap #32343 (L.7, P.327).

22" Spruce	N20°E	159.48'	
Cut-off Power Pole	N62°E	50.02'	(24599 tag)
Power Pole DR1/76A/100	S58°E	48.62'	(24599 tag)
Power Pole DR1/136/58	S65°W	50.27'	

B. Description of corner evidence found and/or method applied in restoring or reestablishing corner:

(I-1) Found corner and accessories as recorded in Liber 7, Page 327 of the Chippewa County Records. Accepted corner position as found.

SURVEY &
REMONUMENTATION

JUL 26 1994

COMMISSION

-C. Description of monument for corner and accessories established to perpetuate locating the position of the corner:
(I-1) Corner is a 1/2" iron, L.S. #32343 cap in a monument box. Approximately 1.4' West of the centerline of Riverside Drive on the centerline of Six Mile Road to the East (gravel).

Witnesses:

22" Spruce	N20°E	159.48'	
Cut-off Power Pole	N62°E	50.02'	(24599 tag)
Power Pole DR1/76A/100	S58°E	48.62'	(24599 tag)
Power Pole DR1/136/58	S65°W	50.27'	



Signed by William L. Karr Date 7/21/94

Surveyor's Michigan License No. 27450

1294-00

NOTE: Bearings are compass bearings corrected for declination.
Distances are to a nail in side of witness objects unless noted.