

CHIPPEWA COUNTY REMONUMENTATION CORNER

MAR 27 1996

LAND CORNER RECORDATION CERTIFICATE
Filing Requirement of Act 74, Mich. P.A. 1970

For corners in

Chippewa
(County)

Located In:

Corner Code #

- | | | |
|------------------------------------|-------------------|------------|
| 1. Public Land Survey | <u>T47N R 1E</u> | <u>C-8</u> |
| | T ___ R ___ | _____ |
| | T ___ R ___ | _____ |
| | T ___ R ___ | _____ |
| 2. Property Controlling in Section | S ___ T ___ R ___ | _____ |
| | S ___ T ___ R ___ | _____ |
| 3. Miscellaneous Property in Sec. | S ___ T ___ R ___ | _____ |
| | S ___ T ___ R ___ | _____ |

\$ 7.00 LAND CORNER
\$ 2.00 MSSR
29 FEB 96 9:37 A.M. RECEIPT# 462
RECEIVED FOR RECORD
CHIPPEWA COUNTY - STATE OF MICHIGAN
SHARON H. KENNEDY, REGISTER OF DEEDS

Register of Deeds Stamp & File Number

4. Lot No. _____, Recorded Plat _____
5. Private Claims _____

I, William L. Karr, in a field survey on Dec. 13, 1995 do hereby state that under requirements of P.A. 74, Michigan P.A. of 1970, the corner points mentioned in lines 1 and 2 above were in conformance with regulations and rules therefore as required in the current manual of survey instructions of the United States Department of the Interior, Bureau of Land Management or by a decree of a Court of Law and /or that the corner points mentioned in lines 3, 4 and 5 above were in conformance with the rules of the Michigan Board of Land Surveyors or by a Decree of a Court of Law; established, re-established, monumented, recovered, found as expressed below:

NOTE: Not more than 2 corners, all in the same town and range, may be recorded on this certificate.

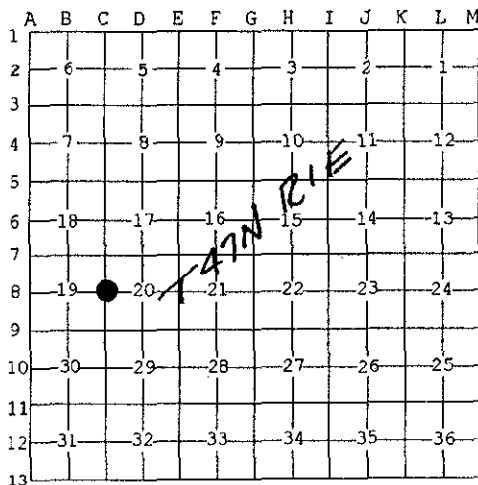

A. Description of original monument and accessories and/or subsequent restoration:
(C-8) 1/4 Corner common to Sections 19 and 20, T47N, R1E

1845: James H. Mullette set post
Maple 8" N47°W 20 links Fir 10" N71°E 25 links

B. Description of corner evidence found and/or method applied in restoring or reestablishing corner:
(C-8) This corner is being perpetuated as part of the Chippewa County Remonumentation program.

Found no evidence of original corner. Found 1/2" iron with cap No. 33142 on East-West fenceline and 2.0 West of North-South fenceline. Accepted corner position as found

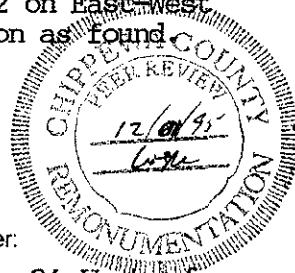

C. Description of monument for corner and accessories established to perpetuate locating the position of the corner:
(C-8) Corner is a 1/2" iron with cap No. 33142. Corner falls approx. 2' West of intersecting fences to North, South, East and West.

Witnesses:	1/2" Drill Rod	N21°W	28.85'
	1/2" Drill Rod	S22°E	30.35'
	14" F. Post	N50°W	2.2'
	Sec. Cor. 19, 20, 29 & 30	South	2686.50'



Signed by William L. Karr
Surveyor's Michigan License No. 27450

Date 12/15/95

NOTE: Bearings are compass bearings corrected for declination. Distances are to a nail in side of witness objects unless noted.