

# LAND CORNER RECORDATION CERTIFICATE

Filing Requirement of Act 74, Mich. PA 1970

<b>For Corners In:</b> <u>Clare</u> (County)	<b>Located In</b>	<b>Corner Code #</b>	
1. Public Land Survey	T _____ R _____		
	T _____ R _____		
2. Property Controlling in Section	S <u>27</u> T <u>17N</u> R <u>5W</u>		<u>1</u>
	S <u>27</u> T <u>17N</u> R <u>5W</u>		<u>2</u>
3. Miscellaneous Property in Section	S _____ T _____ R _____		
	S _____ T _____ R _____		

4. Lot No: \_\_\_\_\_ Recorded Plat: \_\_\_\_\_

5. Private Claims: \_\_\_\_\_

I, Craig W. McVean, in a field survey on September 15, 1999 do hereby state that under requirements of PA 74, Michigan PA of 1970, the corner points mentioned in lines 1 and 2 above were in conformance with regulations and rules therefore as required in the current manual of survey instructions of the United States Department of the Interior, Bureau of Land Management or by a decree of a Court of Law and/or that the corner points mentioned in lines 3, 4 and 5 above were in conformance with the rules of the Michigan Board of Land Surveyors or by a Decree of a Court of Law; established, re-established, monumented, recovered, found as expressed below:

**NOTE: Not more than 2 corners, all in the same town and range, may be recorded on this certificate.**

Register of Deeds Stamp & File Number

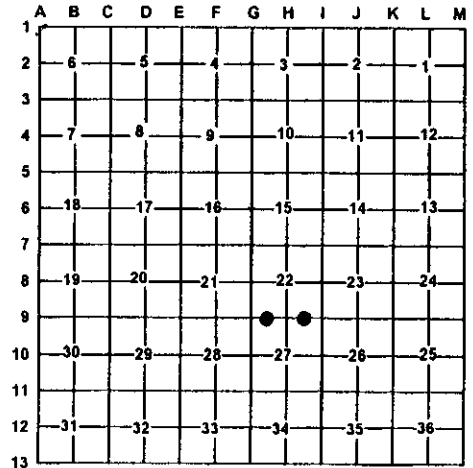

A. Description of original monument and accessories and/or subsequent restoration:  
1 - none 2 - none



B. Description of corner evidence found and/or method applies in restoring or re-establishing corner:  
1 - W 1/16, Sec. 22/27 - set 2" Alum. cap on 5/8" x 34" rebar per standard BLM procedure. CL. E-W Bit Rd is 2' S. 2 - E 1/16, Sec. 22/27 - set 2" alum. Cap on 5/8" x 34" rebar - by extending E 1/16 line S. 33' from Found 1/2" CIR #9433 on N. Rd ROW line & E 1/16 line. CL. E-W Bit Rd is 2' N.

C. Description of monument for corner and accessories established to perpetuate locating the position of the corner:  
1 - 2" A.C. on 5/8" x 34" rebar South 33.00' to set 2" A.C. on 5/8" x 34" rebar w/ Blue Carsonite Post w/ loc. Tag - on line S 40° W 51.38' to N & T in SE side 7" Cedar N 27° E 34.11' to set N&T in NW side 6" Tamarack S 28° E 45.19' to set N&T in SW side 10" Hemlock 2 - 2" A.C. on 5/8" x 34" rebar N 33.00' to 1/2" CIR #9433 S 33.00' to set 2" A.C. on 5/8" x 34" rebar - on line - w/ blue carsonite post w/ loc. Tag S 27° W 74.14' to set N&T in SE side 10" R. Oak S 33° E 52.42' to set N&T in NE side 15" Pine

Signed by: Craig W. McVean  
 Surveyor's Michigan License No.: 39088

Date: 10/18/2000